

02-02-017-017-101-009, 008, 031
02-02-017-A
Scan # 45156

LEAVITT ROAD 60'
STATE ROUTE 58

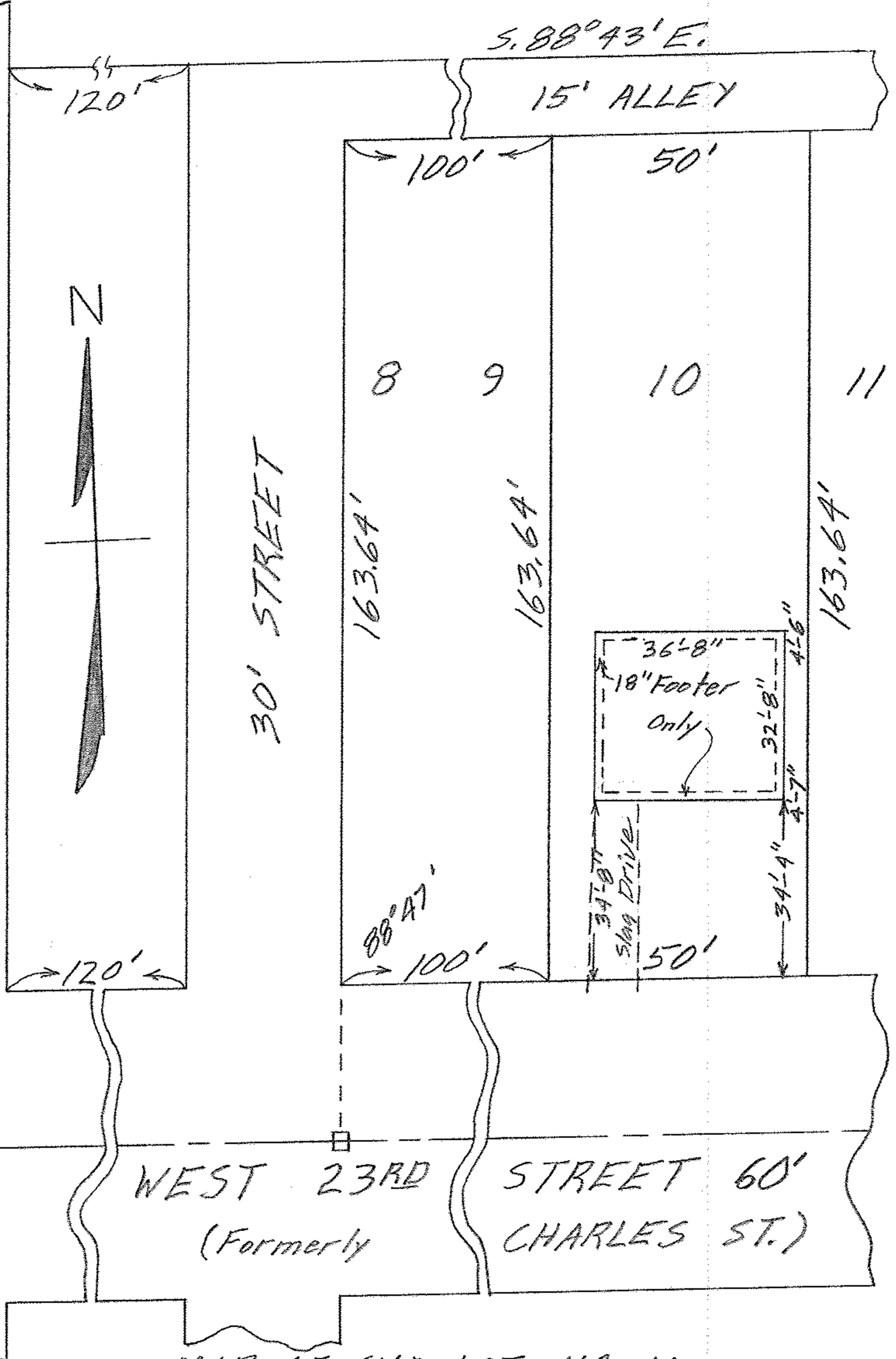

MAP OF SUB-LOT NO. 10
THE PARK PLAN ALL'T. FIRST ADD'N. Vol. 7 Pg. 7
ORIG. LOT 17-TRACT 2 - BLACK RIVER TWP.
LORAIN CITY - LORAIN COUNTY - OHIO
SCALE: 1"=30' MAY 27-1964 5:45 P.M.
Gary E. Perfound REG. SURVEYOR

Johnnie L. & Jewelene Long