

02-02-016-111-004

02-02-016 A

SCAN # 45153

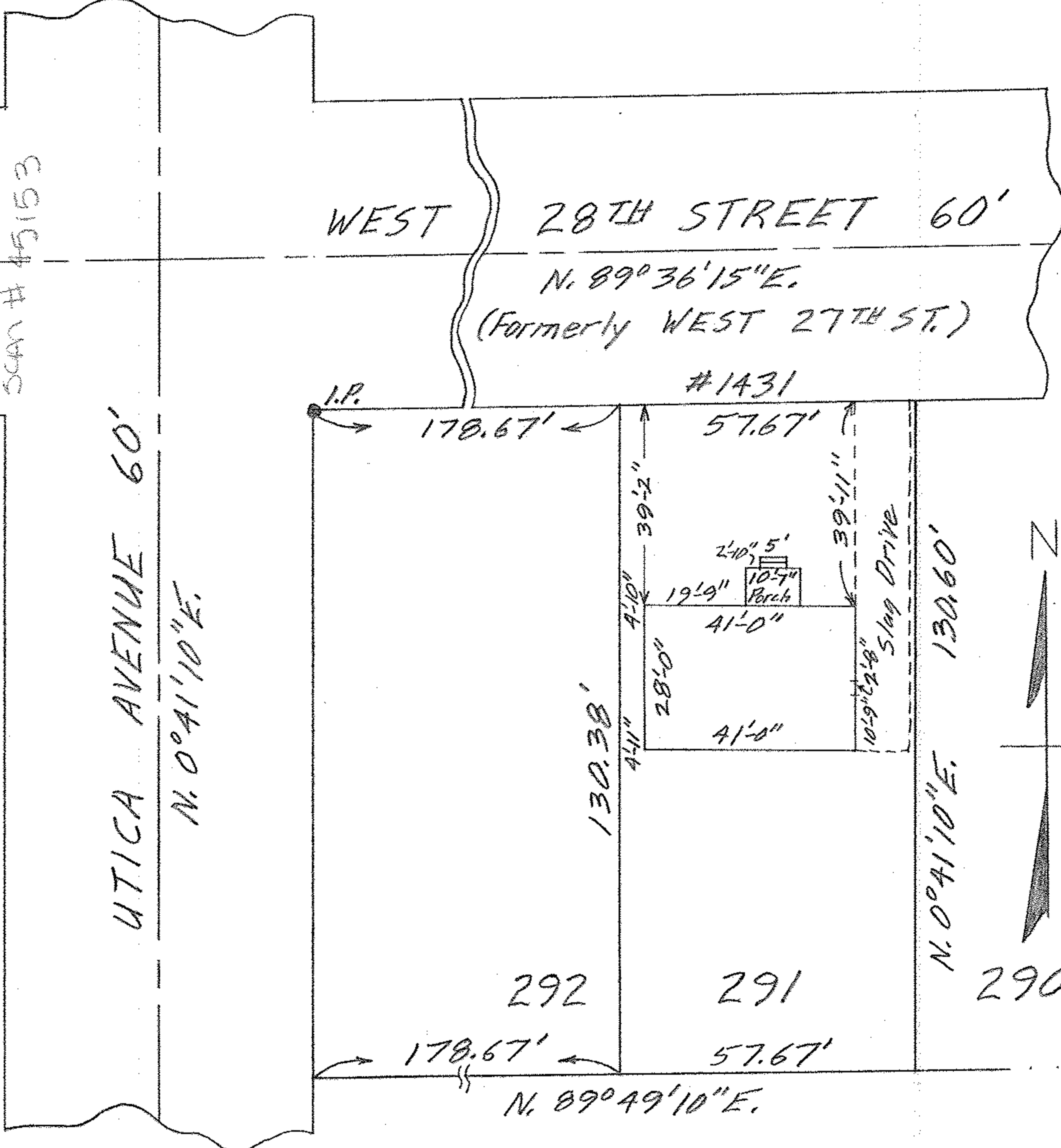

MAP OF SUB-LOT NO. 291

AMENDED HILLCREST ALL'T. Vol. 19 Pg. 32
 ORIG. LOT 16 - TRACT 2 - BLACK RIVER TWP.
 LORAIN CITY - LORAIN COUNTY - OHIO
 SCALE: 1" = 30' NOV. 10-1964 3:15 P.M.

Gary E. Penfound REG. SURVEYOR

Rosalie & Guerin Zocchi