

02-02-016-105-010  
02-02-016-8  
Scan # 45150

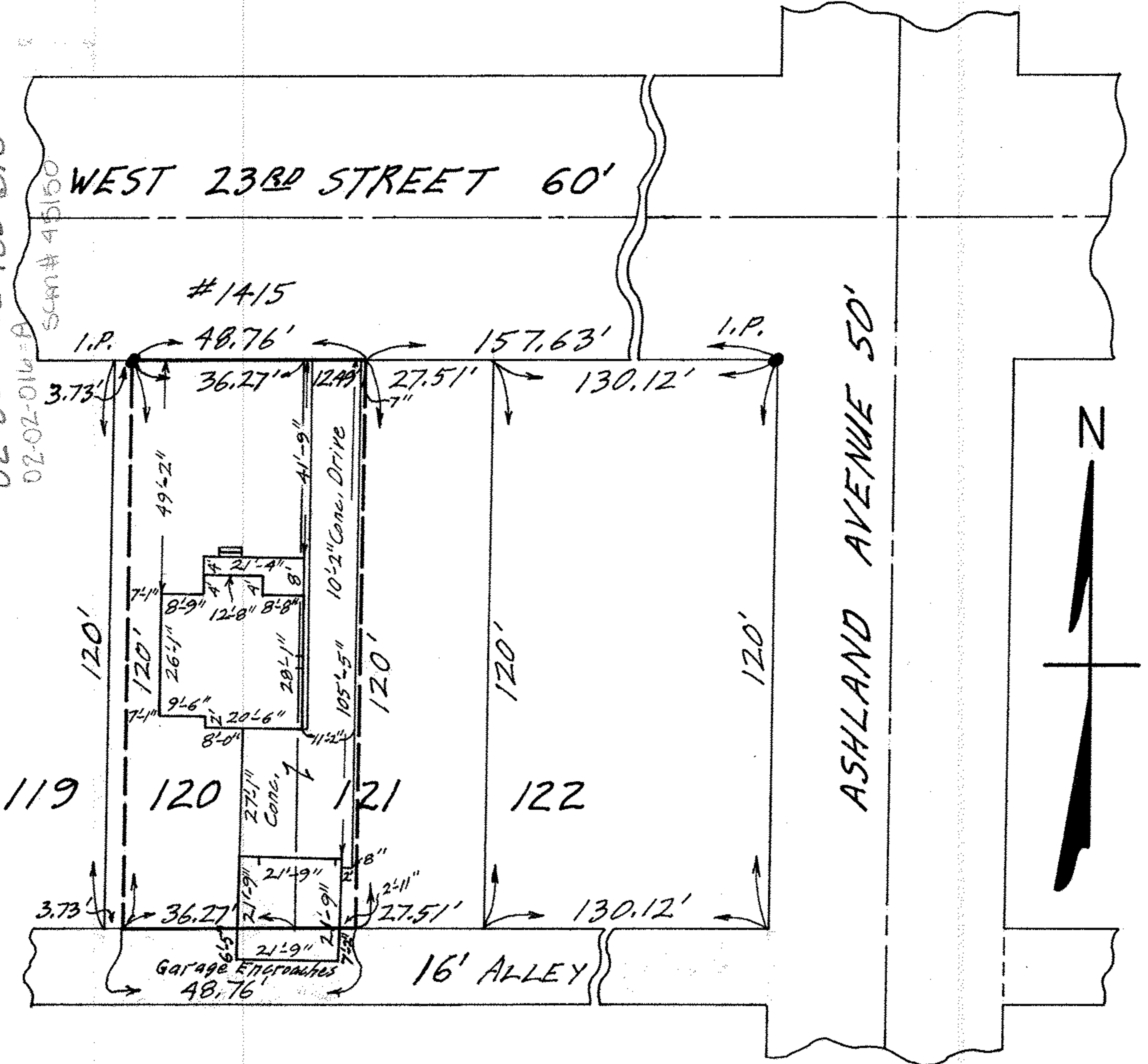

MAP OF PART OF SUB-LOTS NOS. 120 & 121  
 OBERLIN AVENUE REALTY CO.'S ADD'N. NO. 2 VOL. 18 Pg. 18-A  
 ORIG. LOT 16 - TRACT 2 - BLACK RIVER TWP.  
 LORAIN CITY - LORAIN COUNTY - OHIO  
 SCALE: 1" = 30' AUG. 20-1969 8:30 P.M.  
 NOTE: The garage located on the property encroaches into Alley.  
 Gary E. Penfound REG. SURVEYOR NO. 4457  
 CITY TITLE CO. Order No. E-792-3  
 Estate of Debreczeni to Duncan