

02-02-013-101-017

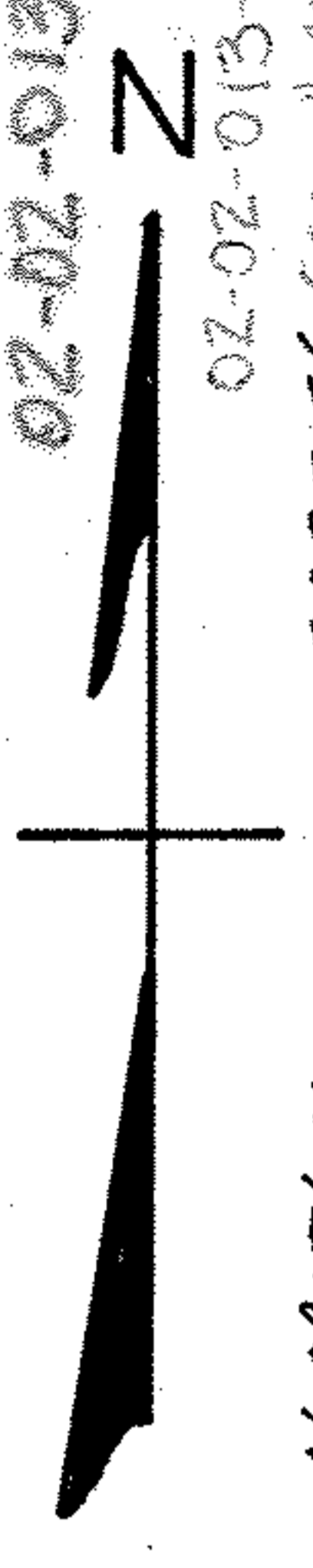

02-02-013-B

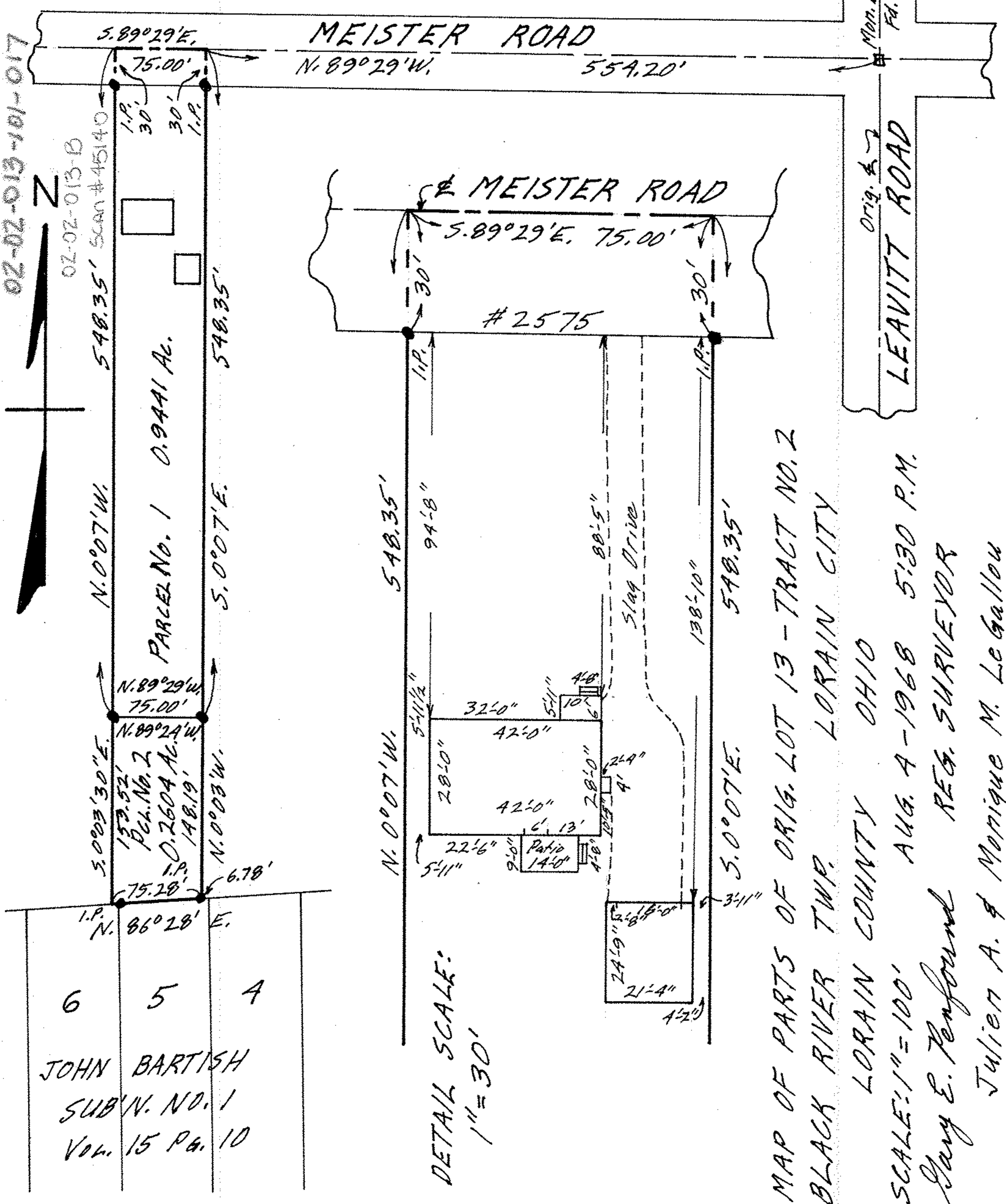

5.89°29'E.

MEISTER ROAD

75.00'

N. 89°29'W.

559.20'

Mon. Box
Fa.

MEISTER ROAD

5.89°29'E. 75.00'

#2575

LEAVITT ROAD

N. 0°07'W.

PARCEL NO. 1 0.9441 AC.

S. 0°07'E.

548.35'

94'-8"

80'-5"

138'-10"

548.35'

N. 89°29'W.

75.00'

N. 89°24'W.

153.52'

Pch. No. 2

O. 2604 AC.

148.19'

N. 0°03'W.

6.78'

N. 86°28'E.

N. 0°07'W.

5'-11 1/2"

32'-0"

42'-0"

28'-0"

42'-0"

22'-6"

5'-11"

9'-0"

14'-0"

6'-13"

4'-8"

2'-9"

4'-8"

1'-8"

1'-8"

1'-8"

1'-8"

1'-8"

1'-8"

1'-8"

1'-8"

1'-8"

Slag Drive

S. 0°07'E.

138'-10"

548.35'

3'-11"

6 5 A
JOHN BARTISH
SUB'N. NO. 1
Vol. 15 Pg. 10

DETAIL SCALE:
1" = 30'

MAP OF PARTS OF ORIG. LOT 13 - TRACT NO. 2
BLACK RIVER TWP. LORAIN CITY
LORAIN COUNTY OHIO
SCALE: 1" = 100'
AUG. 4 - 1968 5:30 P.M.
Gary E. Penford REG. SURVEYOR
Julien A. & Monique M. LeGallow

02-02-013