

02-02-005-107-018

02-02-005-A  
Sheet 45/56

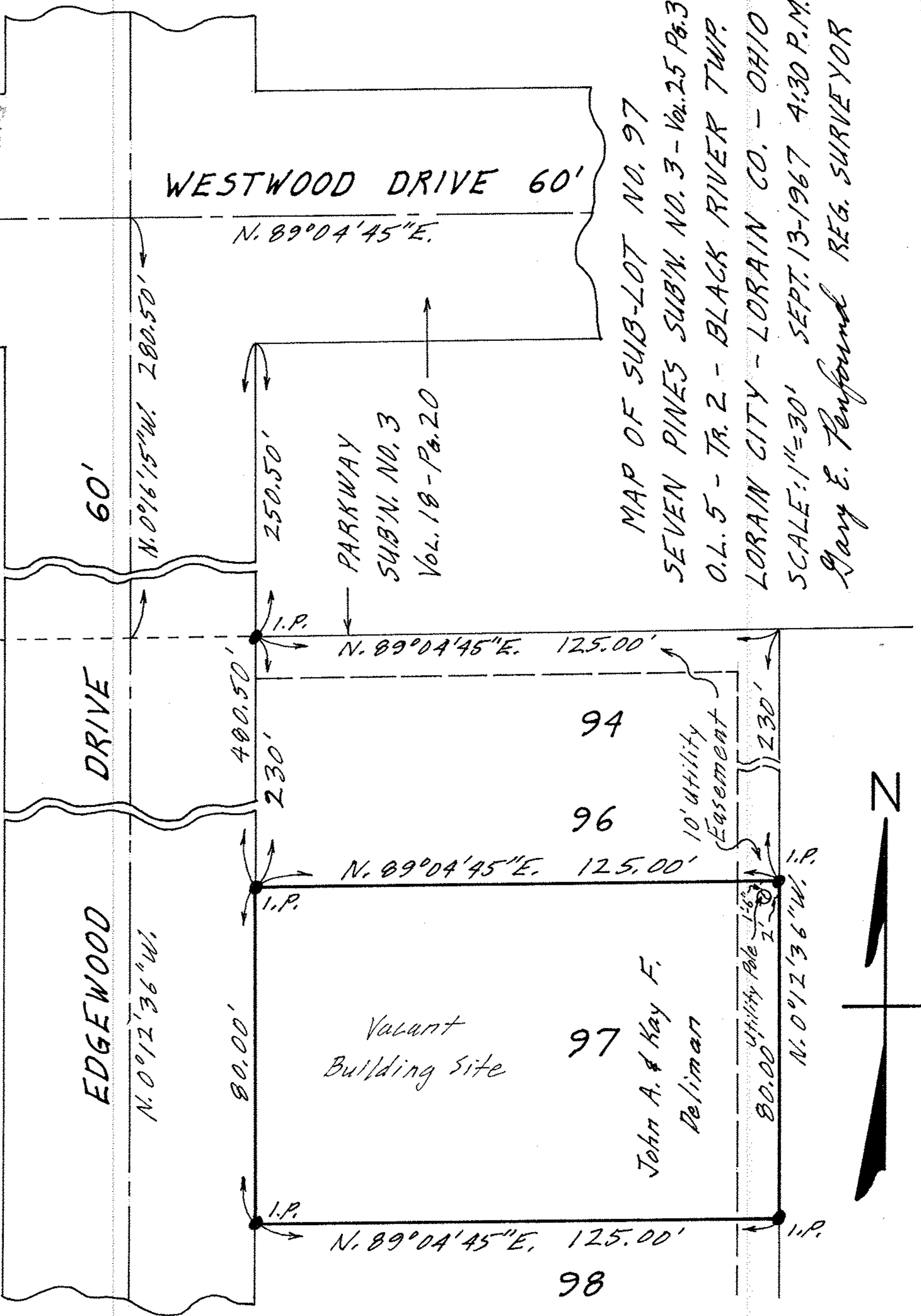

EDGEWOOD DRIVE

DRIVE

WESTWOOD DRIVE 60'

Vacant Building Site

John A. & Kay F.  
Deliman

N. 89°04'45"E. 125.00'

N. 89°04'45"E. 125.00'

N. 89°04'45"E. 125.00'

N. 0°16'15"W. 280.50'

N. 0°12'36"W.

PARKWAY  
SUB'N. NO. 3  
VOL. 18 - Pg. 20

94

96

97

98

10' utility  
Easement

Utility Pole 1-6"  
2'

N. 0°12'36"W. I.P.

230'

230'

250.50'

400.50'

60'

MAP OF SUB-LOT NO. 97  
SEVEN PINES SUB'N. NO. 3 - Vol. 25 Pg. 3  
O.L. 5 - TR. 2 - BLACK RIVER TWP.  
LORAIN CITY - LORAIN CO. - OHIO  
SCALE: 1"=30' SEPT. 13-1967 4:30 P.M.  
Gary E. Penfound REG. SURVEYOR

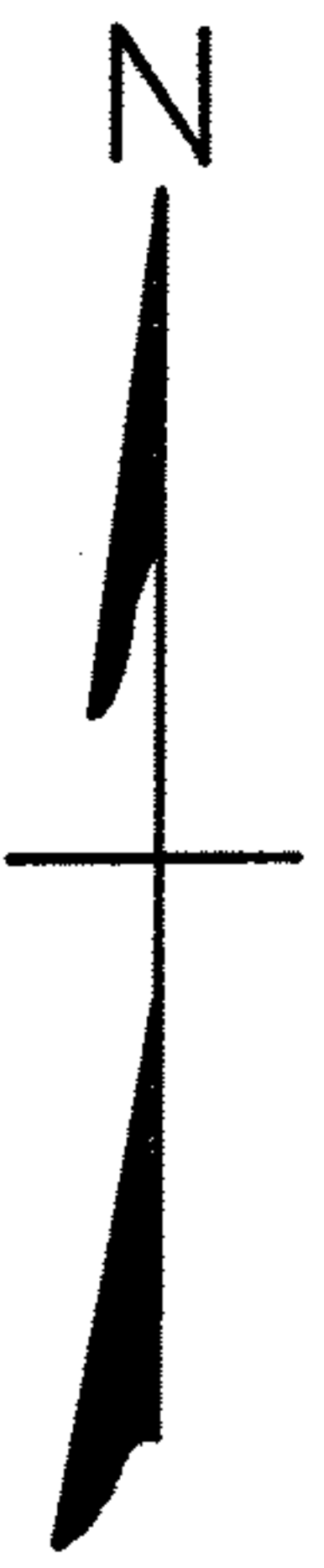

02-02-005