

02-02-004-101-028
 02-02-004-B
 Scan # 45130

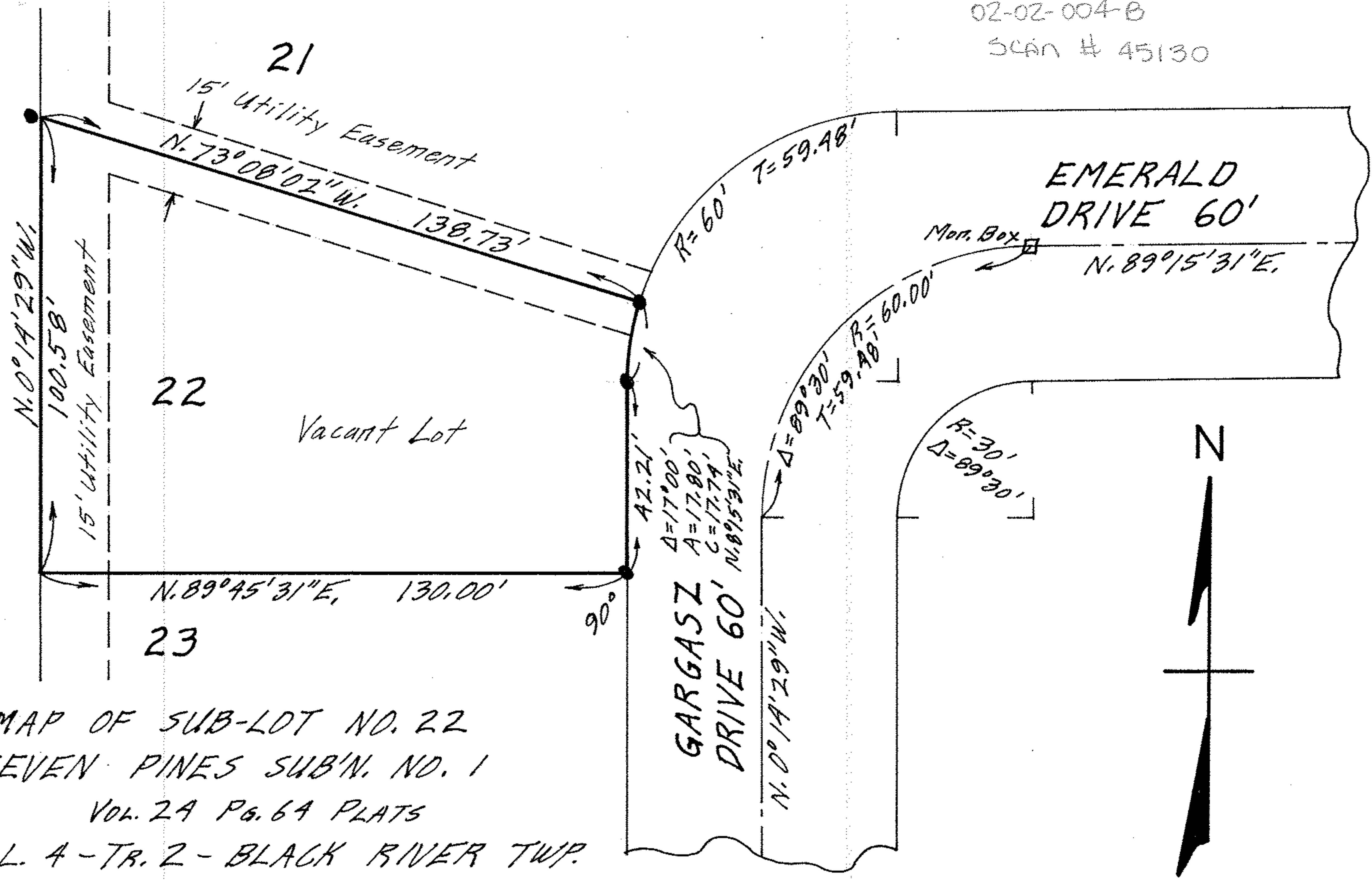

MAP OF SUB-LOT NO. 22
 SEVEN PINES SUB'N. NO. 1
 VOL. 24 PG. 64 PLATS
 O.L. 4 - TR. 2 - BLACK RIVER TWP.
 LORAIN CITY - LORAIN CO. - OHIO
 SCALE: 1" = 30' MAY 28-1967 4:45 P.M.
 Gary E. Penfound REG. SURVEYOR
 Order No. 1205 Ernest J. & Kathleen Joan Alessio