

#11547

APPROVED
LORAIN CO.
MAP DEPT.
DATE 4-10-78
PAGE 2-02-00 3
BY Johnson
VOID
AFTER 11547

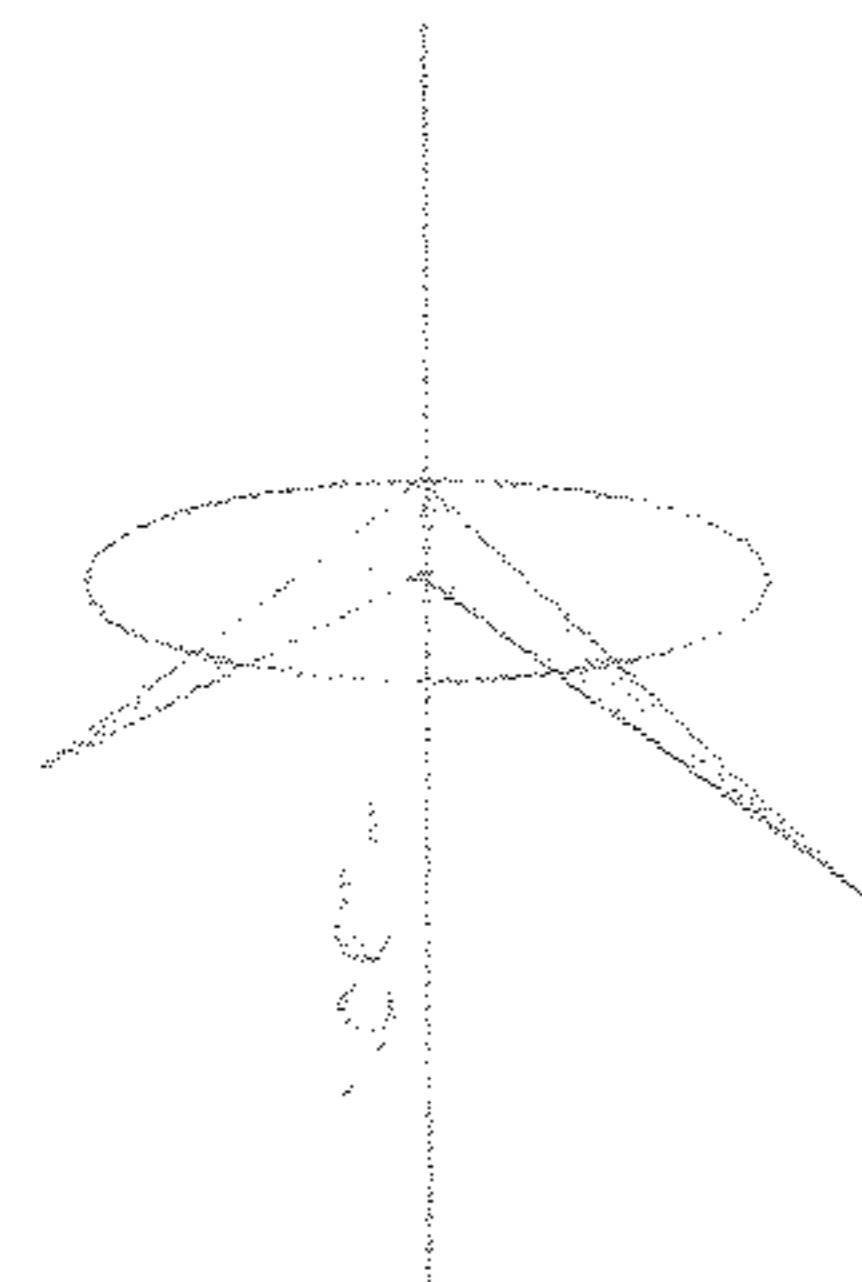

LENA MICHAEL
VOL. 950 PG. 300

ROY E. SHAFFER JR.
JOAN D. SHAFFER
VOL. 1176 PG. 582

PARCEL SPLIT
MICHAEL TO SHAFFER
PART OF ORIGINAL LOT 3
TRACT 2 BLACK RIVER
TOWNSHIP - LORAIN CO.

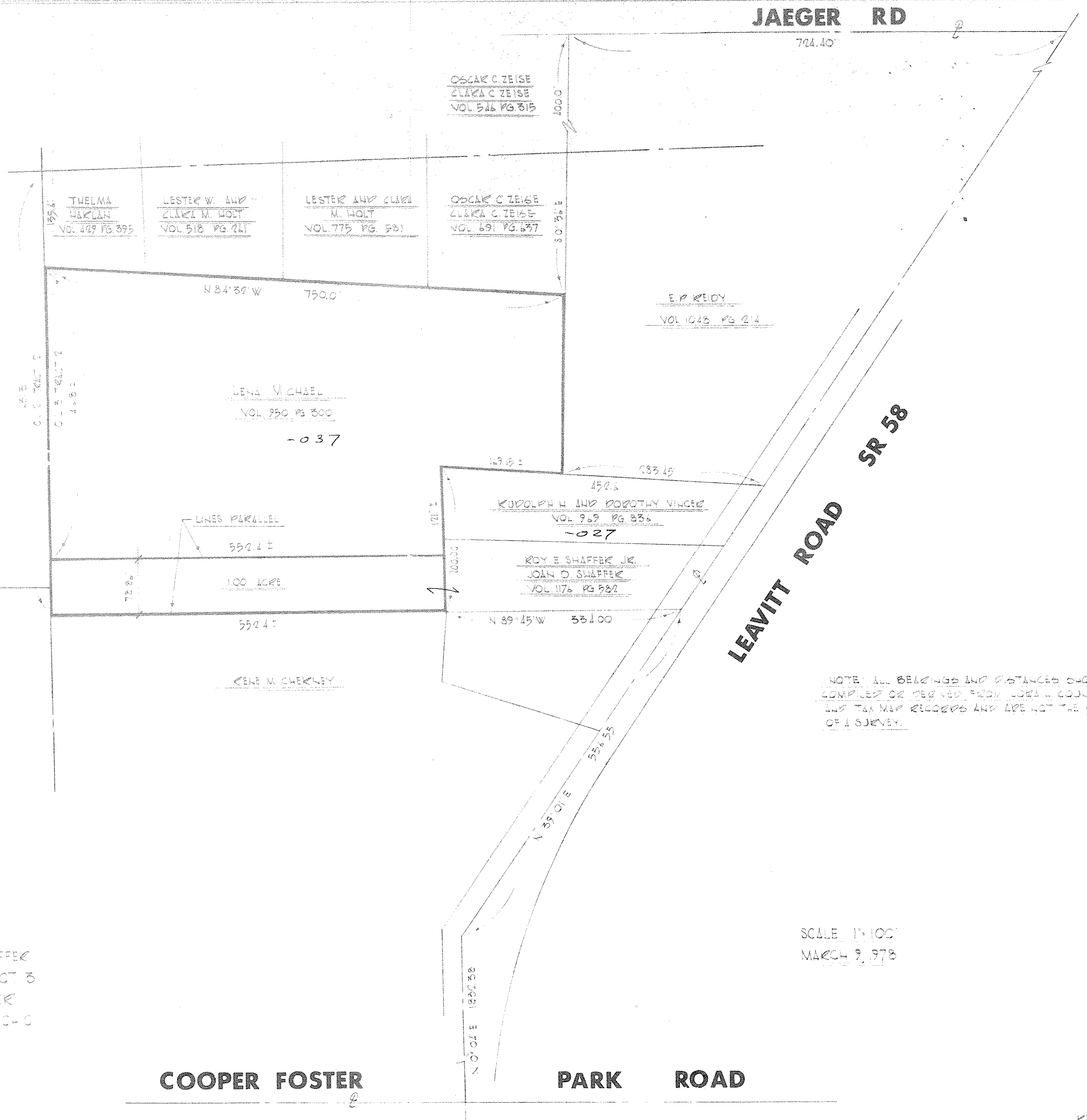

NOTE: ALL BEARINGS AND DISTANCES SHOWN WERE
COMPILED OR DERIVED FROM LORAIN COUNTY DEED
AND TAX MAP RECORDS AND ARE NOT THE RESULTS
OF A SURVEY.

SCALE 1"=100'
MARCH 9, 1978

COOPER FOSTER PARK ROAD