



LAUNDON • SIMON • CAHL & ASSOC., INC.
 PROFESSIONAL LAND SURVEYORS
 110 MIDDLE AVE., ELYRIA, O. 44035

SURVEY FOR:

DUANE I. FLANDERS

PT. of S/L 28 SKYLINE PARK SUBN. 3 P.V. 23 P. 71

Orig. Lot No. 2	City of LORAIN	Date 3-21-97 Scale 1" = 30'
Orig. Sec No.	Village of	Dwn. by R.G.S. Chkd. by R.C.
Tract 2	County of LORAIN	Job No. 97-2939 FB. 240/52
Township of BLACK RIVER	State of Ohio	Printed

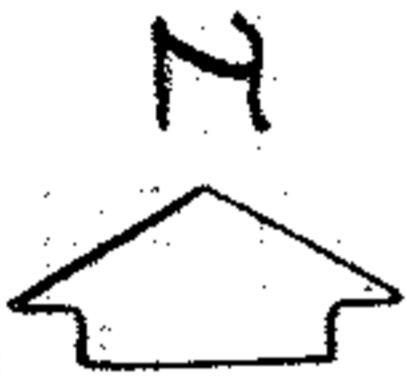

CAMBRIDGE AVE. 60'

N. 0° 23' 00" W.

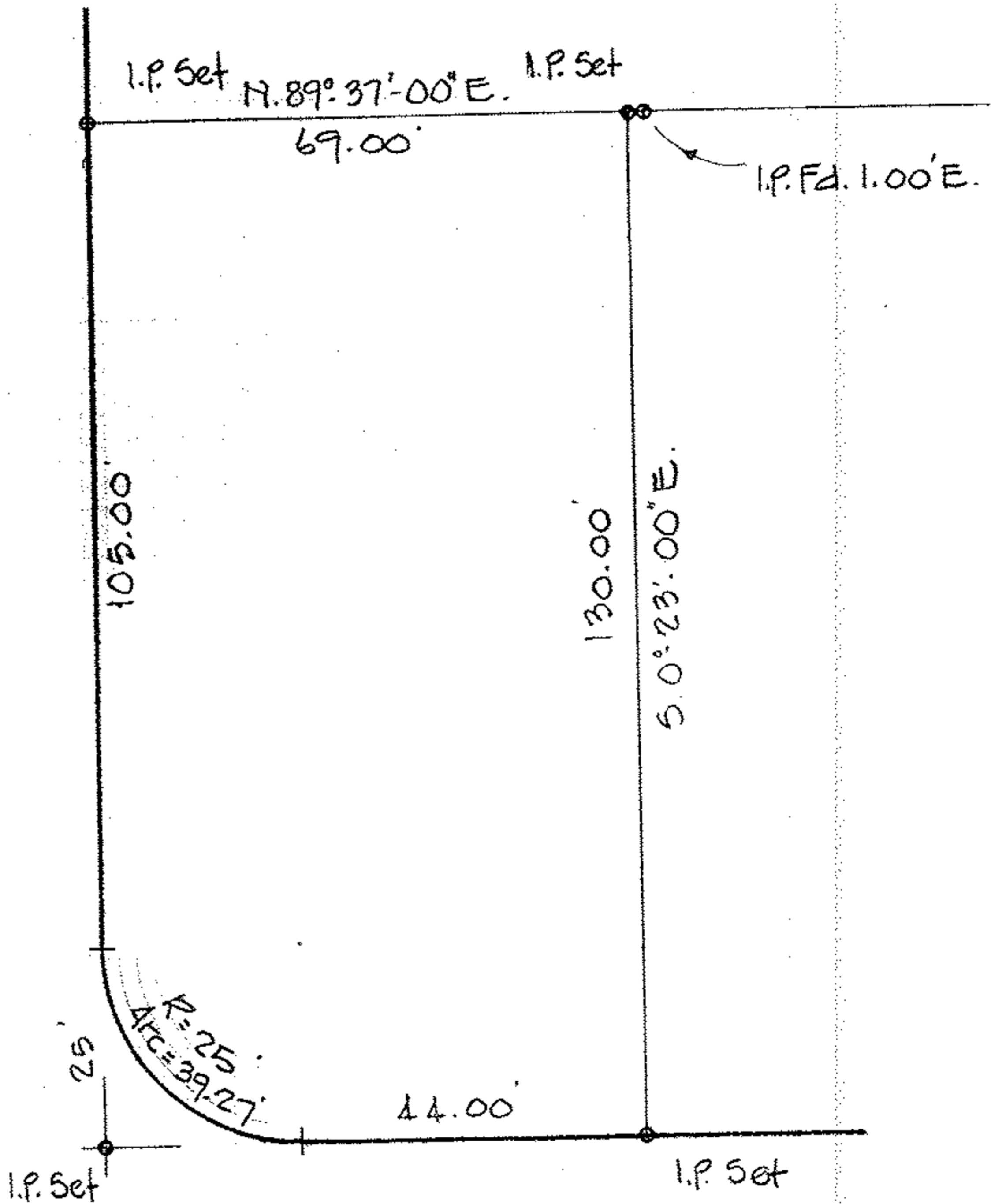

VASSAR AVE. 60'