

02-01-006-154-013

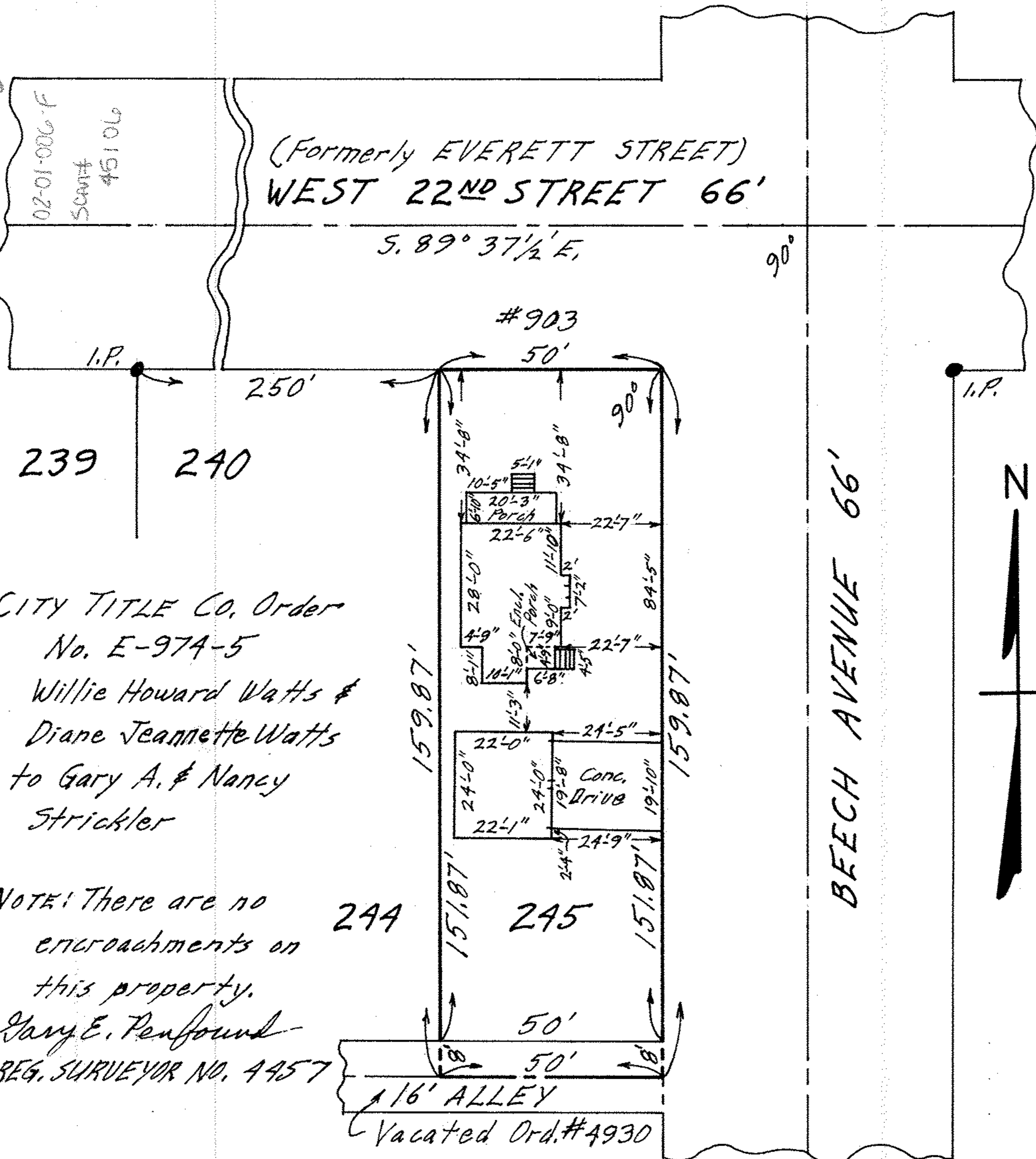

(Formerly EVERETT STREET)
WEST 22ND STREET 66'

S. 89° 37 1/2' E

90°

#903

50'

I.P.

250'

90°

I.P.

239

240

CITY TITLE CO. Order
 No. E-974-5
 Willie Howard Watts &
 Diane Jeannette Watts
 to Gary A. & Nancy
 Strickler

NOTE: There are no
 encroachments on
 this property.

Gary E. Penfound
 REG. SURVEYOR NO. 4457

244

245

151.87'

151.87'

50'

50'

16' ALLEY

Vacated Ord. #4930

BEECH AVENUE 66'

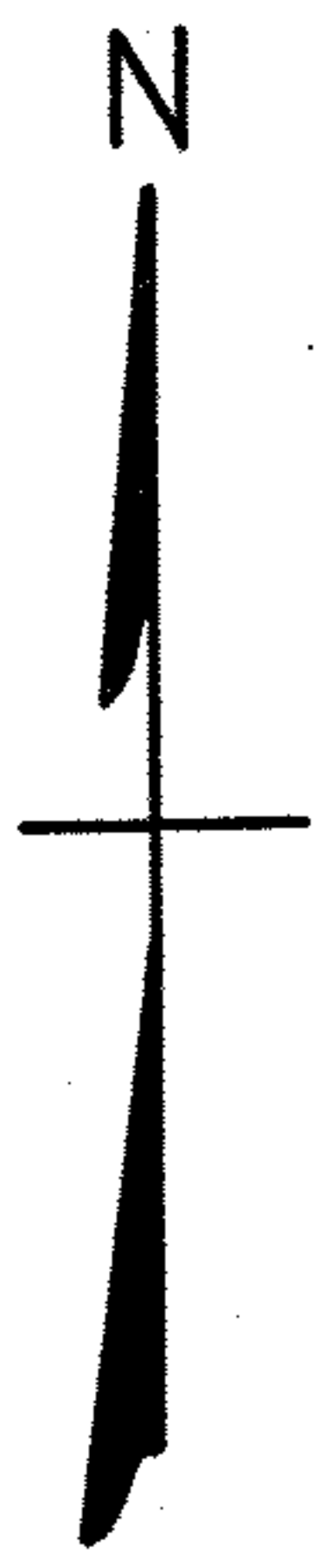

MAP OF SUB-LOT NO. 245

STANG'S SECOND SUB'N. Vol. 4 Pg. 18
 ORIG. LOT 6 - TRACT No. 1 - BLACK RIVER TWP.
 LORAIN CITY LORAIN COUNTY OHIO
 SCALE: 1" = 30' DEC. 10-1969 2:15 P.M.