

02-01-006-103-020

02-01-006-A

SCAN# 45102

HAMILTON AVE. 33'

(Formerly MECHANICS ALLEY)



48' 5 1/4" (48.44)

5/4 77  
5/4 76

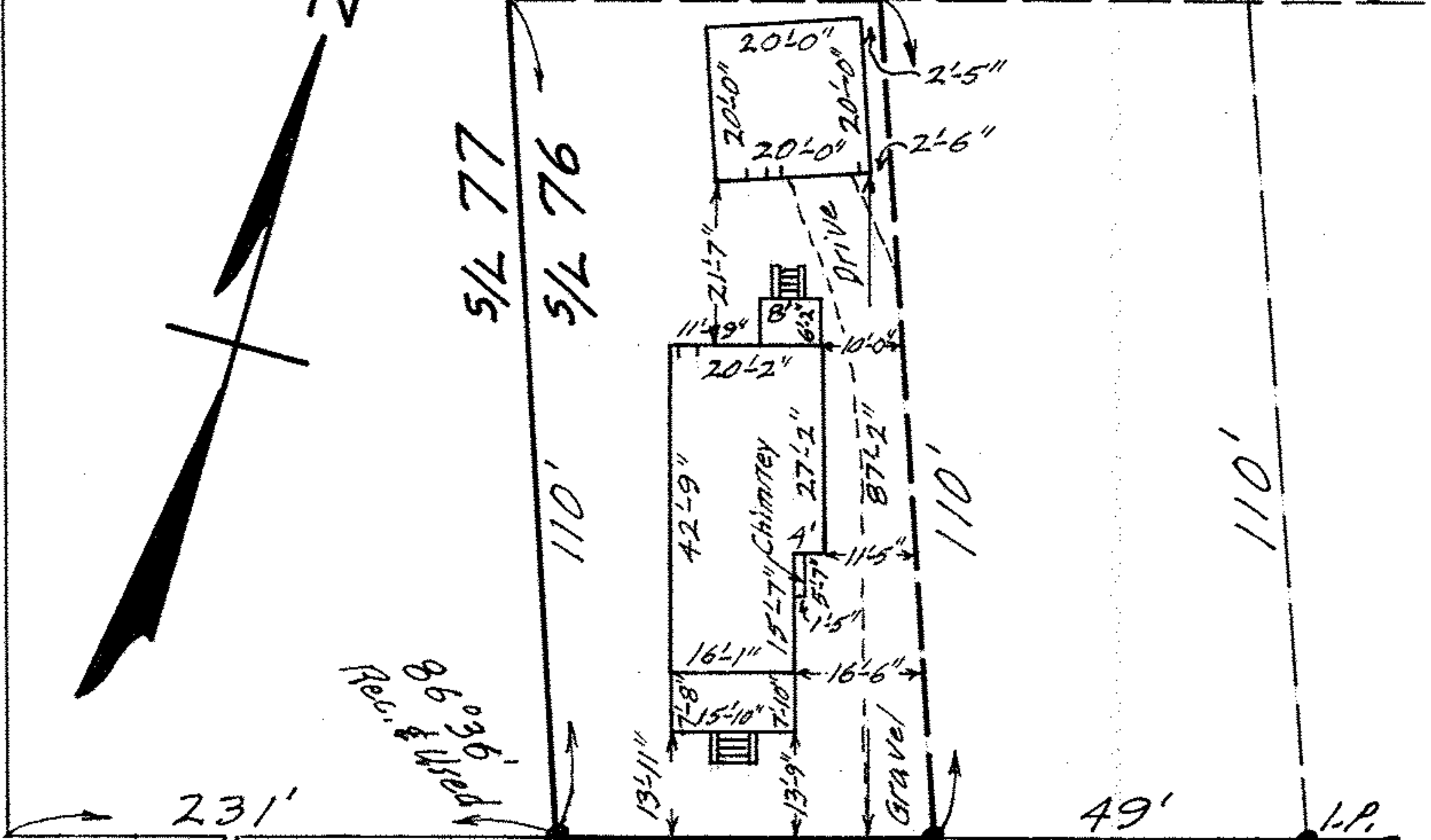

WEST SECOND STREET 66'  
(Formerly ERIE STREET)

MAP OF PART OF SUB-LOT NO. 76

ORIGINAL PLAT OF CHARLESTON DEED VOL. J Pg. 446

ORIG. LOT 6 - TRACT NO. 1 - BLACK RIVER TWP.

LORAIN CITY - LORAIN COUNTY - OHIO

SCALE: 1" = 30'

OCTOBER 21-1969 3:10 P.M.

NOTE: There are no encroachments on this property.

Gary E. Penfound REG. SURVEYOR NO. 4457

CITY TITLE CO. Order No. E-908-9

Edward D. & Thelma B. Pettitt

to Carl W. & Imma Jean Sisler