

← **FOURTH STREET 66'**
(Formerly **DUANE STREET**)

East line
REID AVE.

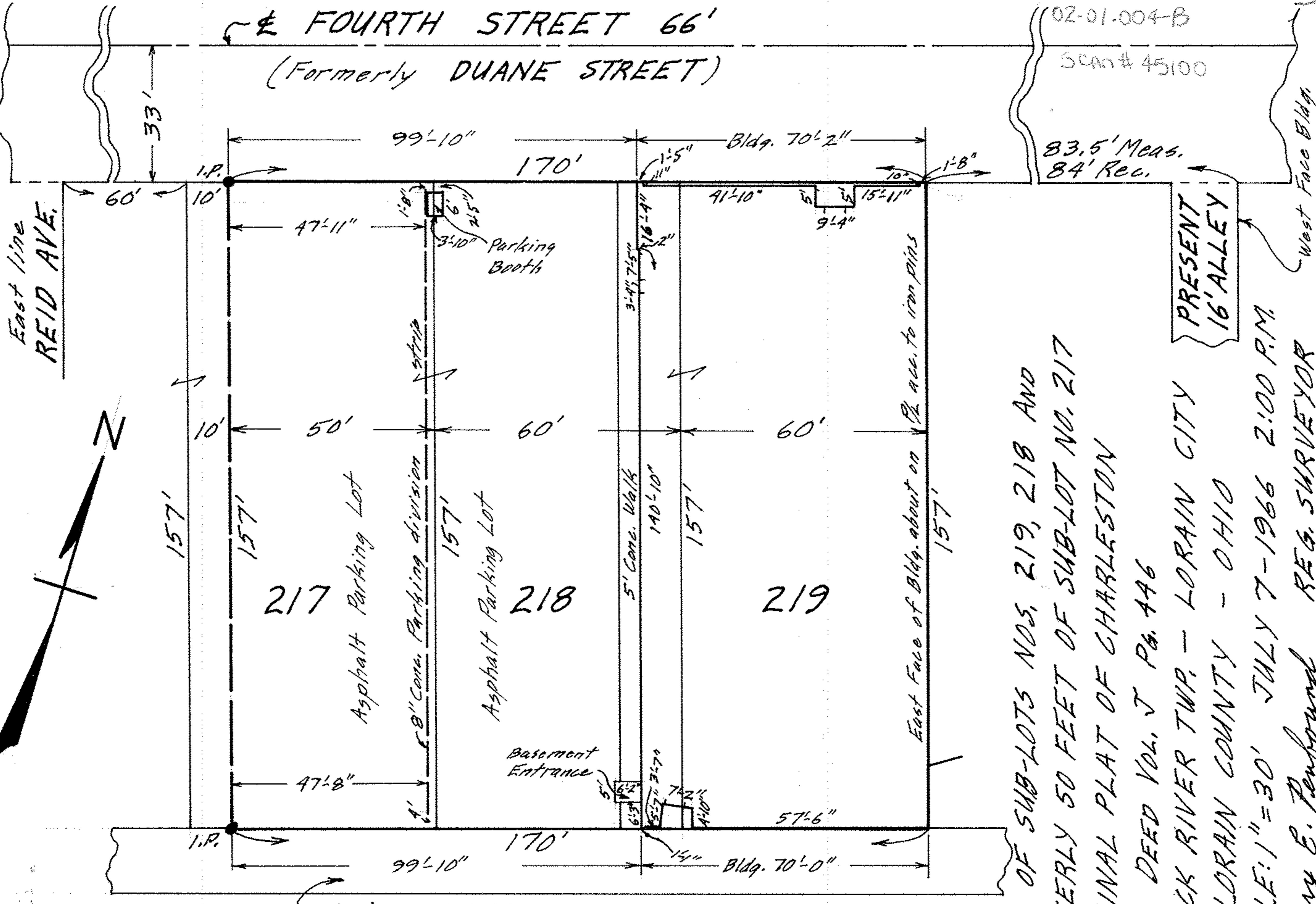

83.5' Meas.
84' Rec.

PRESENT
16' ALLEY

West Face Bldg.

217

218

219

Asphalt Parking Lot

Asphalt Parking Lot

8" Conc. Parking division

Basement Entrance

East Face of Bldg. about on 1/2 acc. to iron pins

MAP OF SUB-LOTS NOS. 219, 218 AND
EASTERLY 50 FEET OF SUB-LOT NO. 217
ORIGINAL PLAT OF CHARLESTON

DEED VOL. J Pg. 446

BLACK RIVER TWP. - LORAIN CITY

LORAIN COUNTY - OHIO

SCALE: 1" = 30' JULY 7-1966 2:00 P.M.

Gary E. Penfound REG. SURVEYOR

Jacobs - Stensel Company - Parcel No. 2