

P.P.N
02-01-005-108-015 & 016

DATE	TIME	PAGE
	ON	
SURVEYOR		

PPN 02-01-005-108-012
Alfred T Askew
Div. 1069 Pg 157

Lorain Bd of Education
Div 769 Pg 4/5

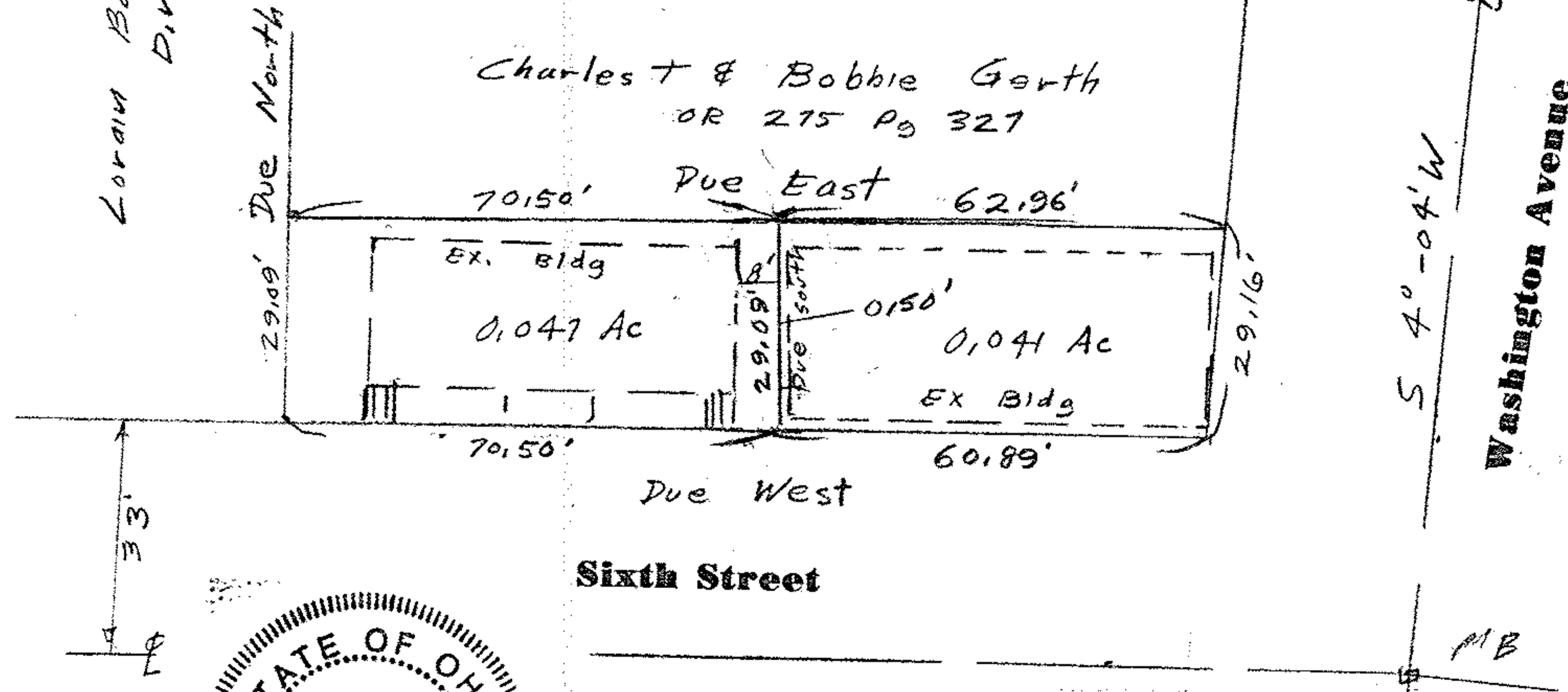

Due South
Bearings are Assumed
to described angles

APPROVED BY THE LORAIN CITY PLANNING
COMMISSION..... NO PLAT REQUIRED
William E. Sobel 4-15-97
SECRETARY LORAIN CITY PLANNING COMMISSION

APPROVED
DESCRIPTION ONLY
Date: 4/15/97
Per: Kimberly Hosker
Engineering Dept.

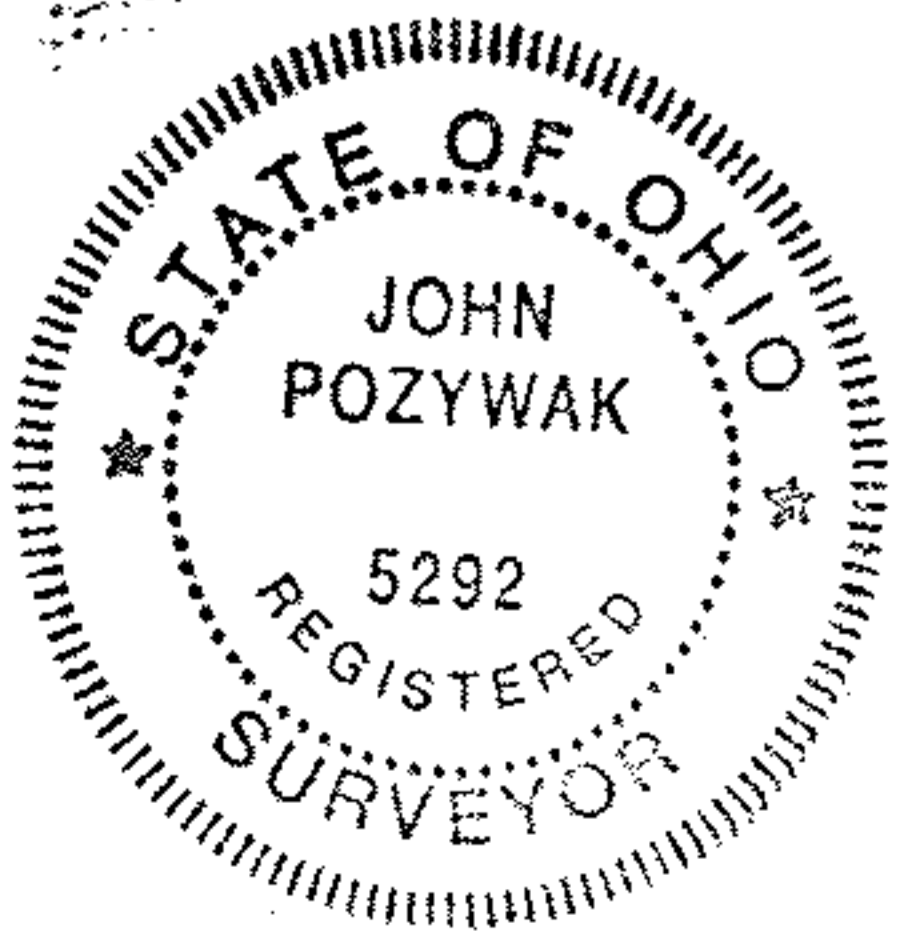

Survey of Parcel Split
Original Lot 5, Tract 1
Original Black River Township
City of Lorain
Lorain County, Ohio
Scale 1" = 30' February 1997

#22169
APPROVED
LORAIN CO.
MAP DEPT.
DATE 5-14-97
PAGE 2-01-004-B
BY R. Bell
VOID AFTER # 22169