

02-01-004-107-D13

MAP OF SUB-LOT 11 - BLOCK 1

SELAH CHAMBERLAIN, TRUSTEE ALL'T.

VOL. 2 Pg. 11 PLATS

O.L. 4 - TRACT 1 - BLACK RIVER TWP. 150'

LORAIN CITY - LORAIN COUNTY - OHIO

SCALE: 1" = 30' NOV. 10 - 1968 5:45 P.M.

Gary E. Penfound REG. SURVEYOR

02-01-004-B
SCAN# 45092

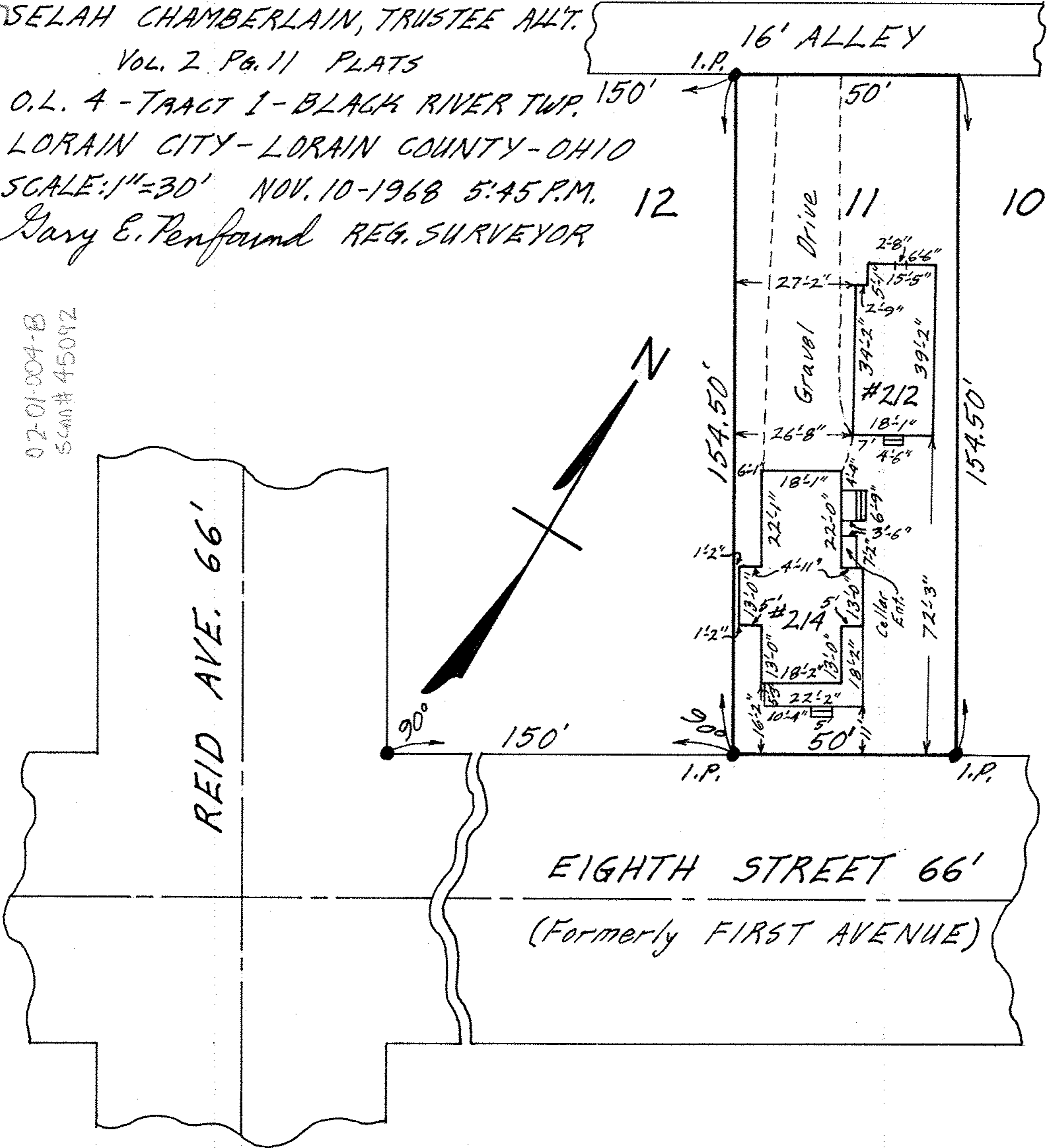

Order No. 1873

George W. Scheiferstein