

02-01-003-K

02-01-003-K

Scan# 45089

WEST 38TH STREET 60'

Due East

Mon. Box

AMHERST AVENUE
60'

Due North

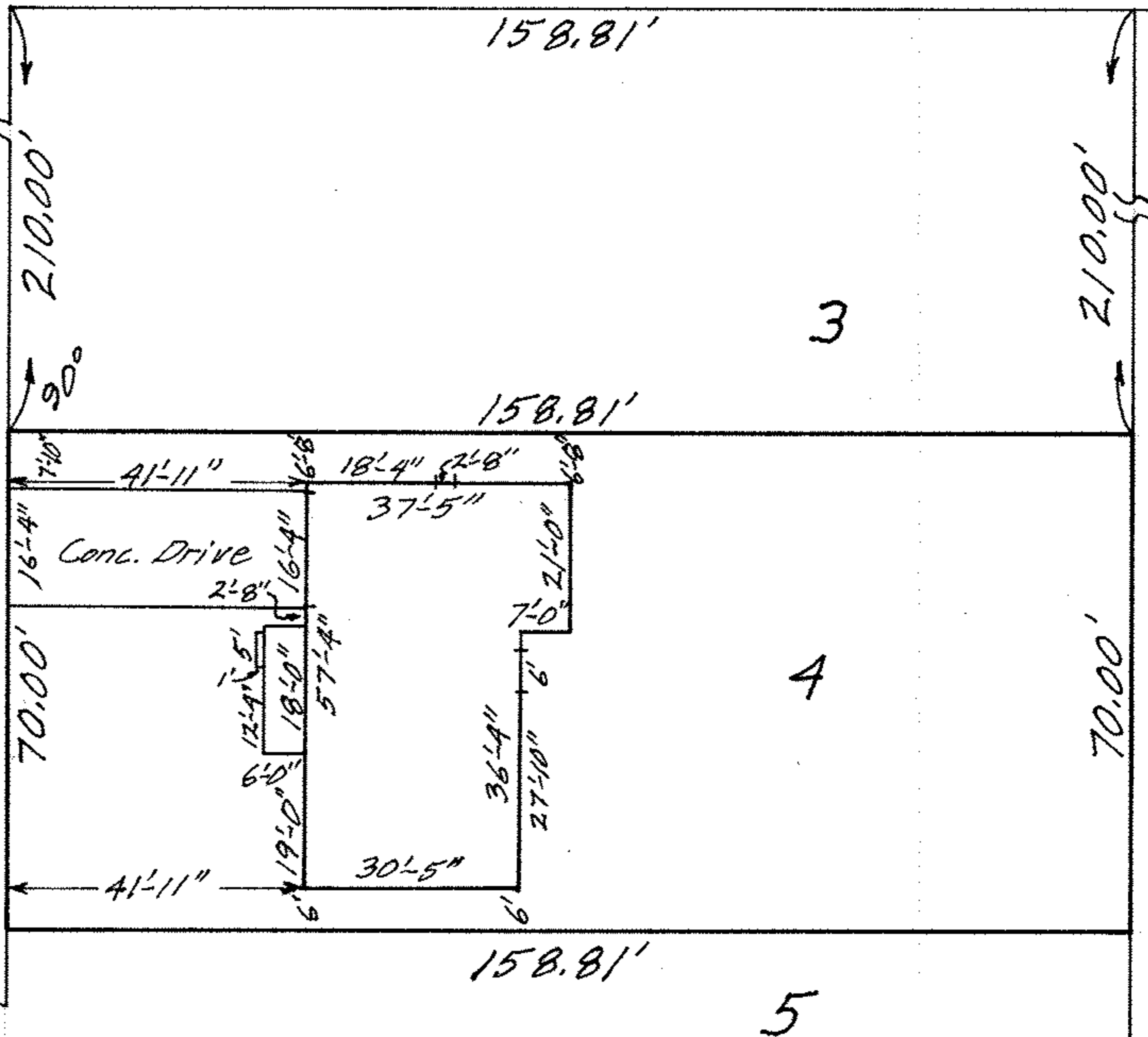

MAP OF SUB-LOT NO. 4
 KNIGHT - STOEFF SUB'N. Vol. 23 Pg. 7
 O.L. No. 3 - TR. No. 1 - BLACK RIVER TWP.
 LORAIN CITY - LORAIN COUNTY - OHIO
 SCALE: 1" = 30' JAN. 3 - 1966 5:00 P.M.
 Gary E. Penfound REG. SURVEYOR

Order No. 1348 John & Mildred Abahazi

02-01-003 MF