

010-81P-500-1020
 02-01-003-G
 B-500-10-20
 SCAN # 45082

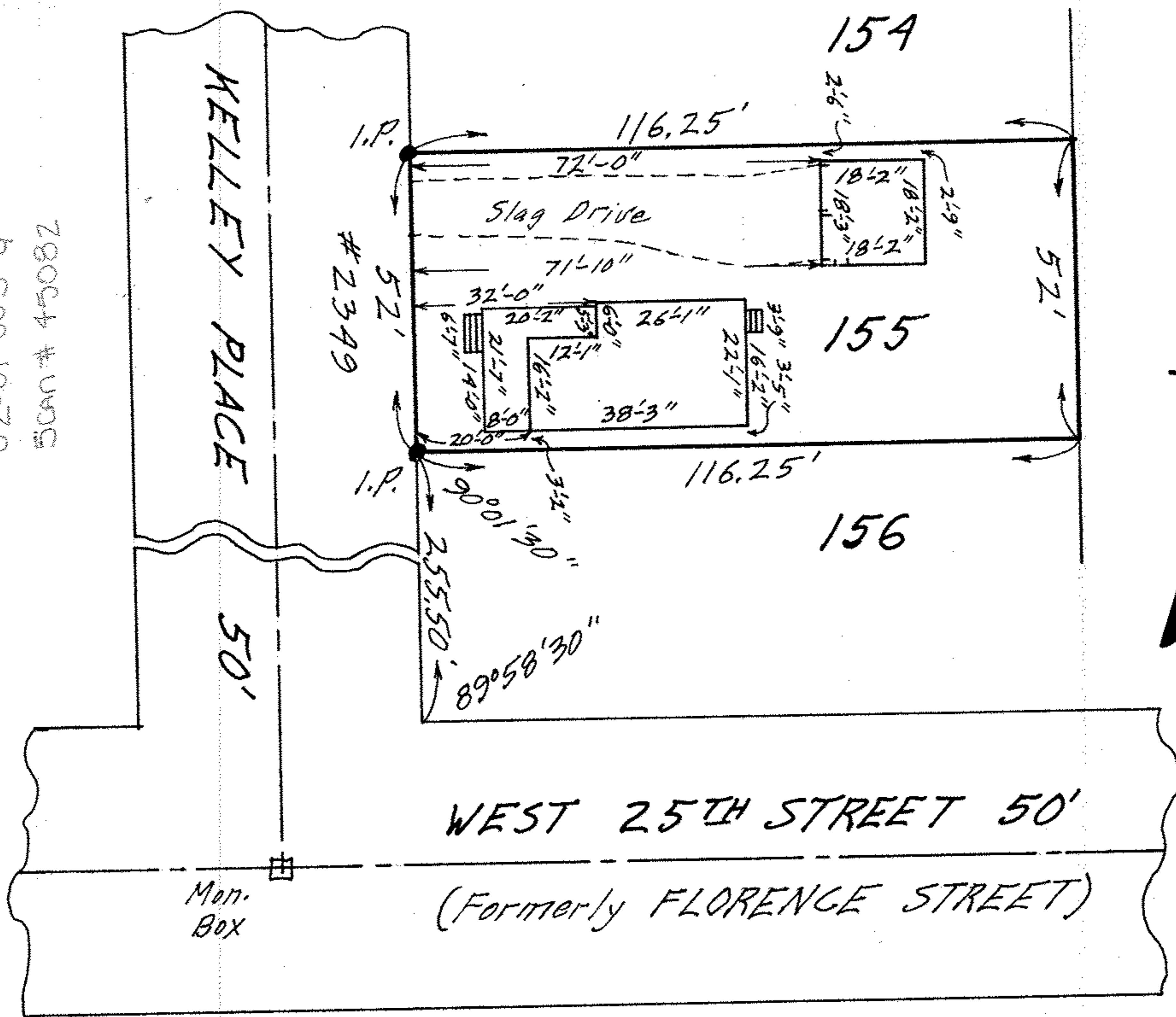

MAP OF SUB-LOT NO. 155
 THE BRASS COMPANY'S ADD'N. Vol. A Pg. 35
 ORIG. LOT 3 - TRACT NO. 1 - BLACK RIVER TWP.
 LORAIN CITY LORAIN COUNTY OHIO
 SCALE: 1" = 30' JAN. 6 - 1970 3:00 P.M.
 NOTE: There are no encroachments on this property.
 Gary E. Penfound REG. SURVEYOR NO. 4457

CITY TITLE Co. Order No. E-986-7
 Sylvia E. & Arthur Alexander
 to Raulinson & Idalia Davila