

02-01-003-174-007,006  
02-01-003-H  
SCAN# 45080

N-60/19' W  
80' BROADWAY

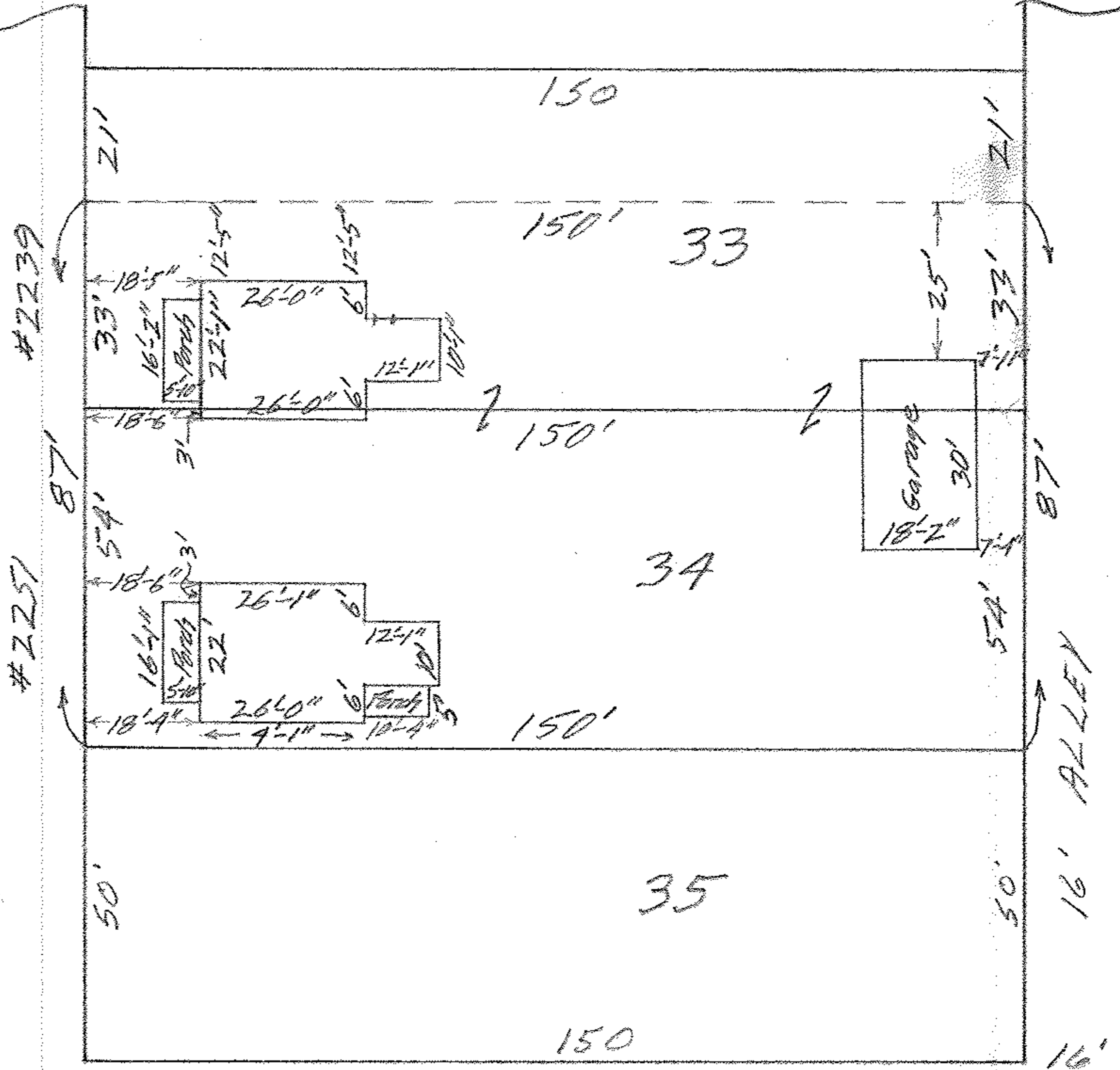

N-83°41'E

23 1/2' STREET 66'



MAP OF SUBLOT 34 & southerly 33' of  
 SUBLOT 33 IN THE DEVONIAN MINERAL  
 SPRINGS ADD'N VOL 3 Pg 34  
 TRACT 1 ORIG. LOT 34 BLACK RIVER TWP.  
 LORAIN CITY LORAIN COUNTY - OHIO  
 Scale 1" = 30' JULY 1 - 1960 A:00 P.M.

Mary E. Penfound P.E.C. SURVEYOR

Lorain Broadway Realty, Inc. BH