

MAP OF THE EASTERLY 43 FEET
 OF SUB-LOT No. 17 - BLOCK NO. 3
 G. HOGAN'S THIRD ADDITION

VOL. 3 PG. 31 PLAT RECORDS
 ORIG. LOT 3 - TRACT NO. 1 - BLACK
 RIVER TWP. LORAIN CITY 19 17 15
 LORAIN COUNTY - OHIO

SCALE: 1" = 30' OCT. 21 - 1969 5:30 P.M.

NOTE: There are no encroachments
 on this property.

Gary E. Penfound REG. SURVEYOR
 NO. 4457

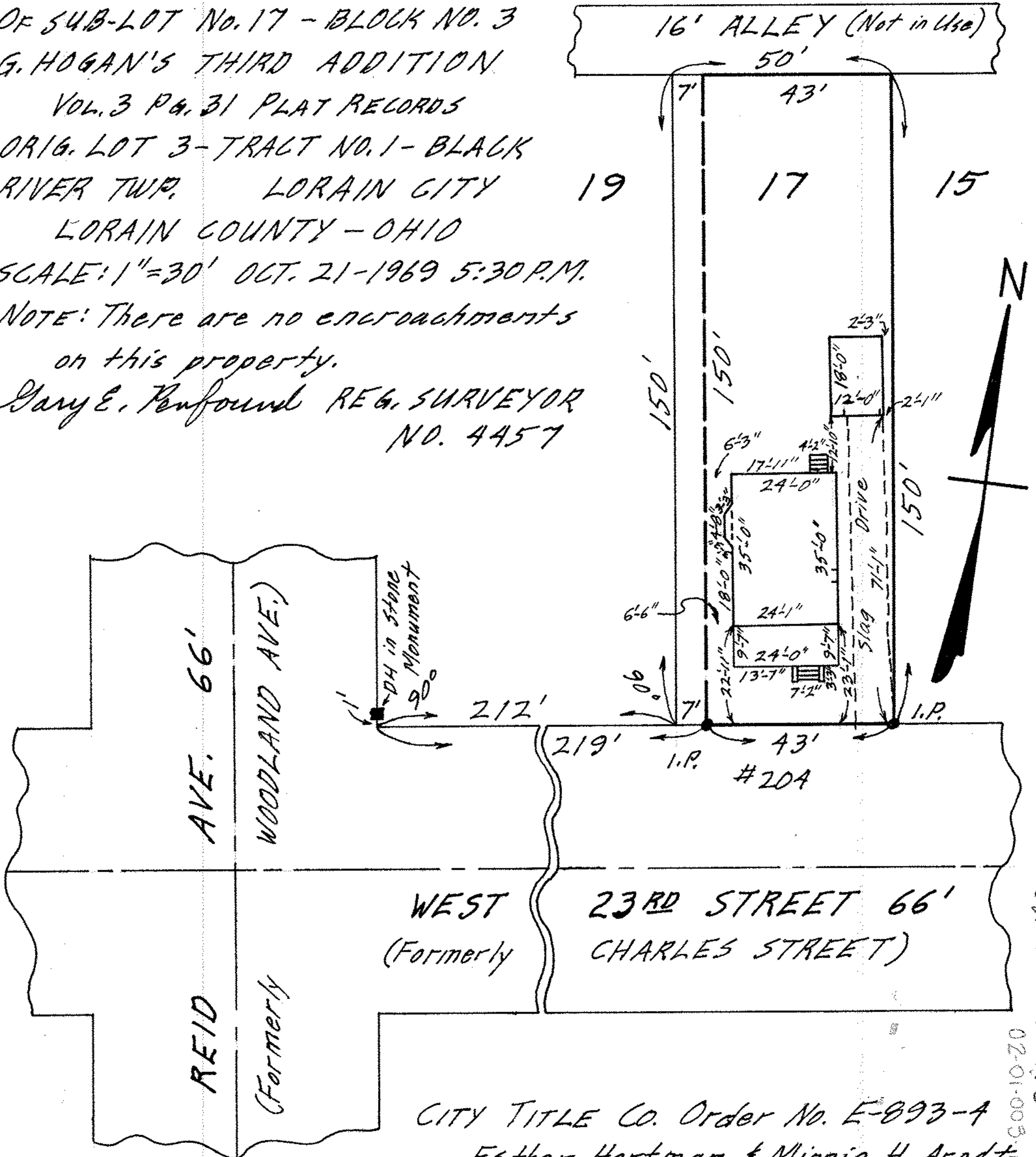

CITY TITLE CO. Order No. E-893-A
 Esther Hartman & Minnie H. Arndt
 to Raymond & Mary C. Ramos

02-01-003-113-0210
 02-01-003-H
 SCANT 45079
 02-01-003