

02-01-003-033
H-000-10-20
Scan # 45077

REID AVENUE 66'
(Formerly WOODLAND AVENUE)

#2139

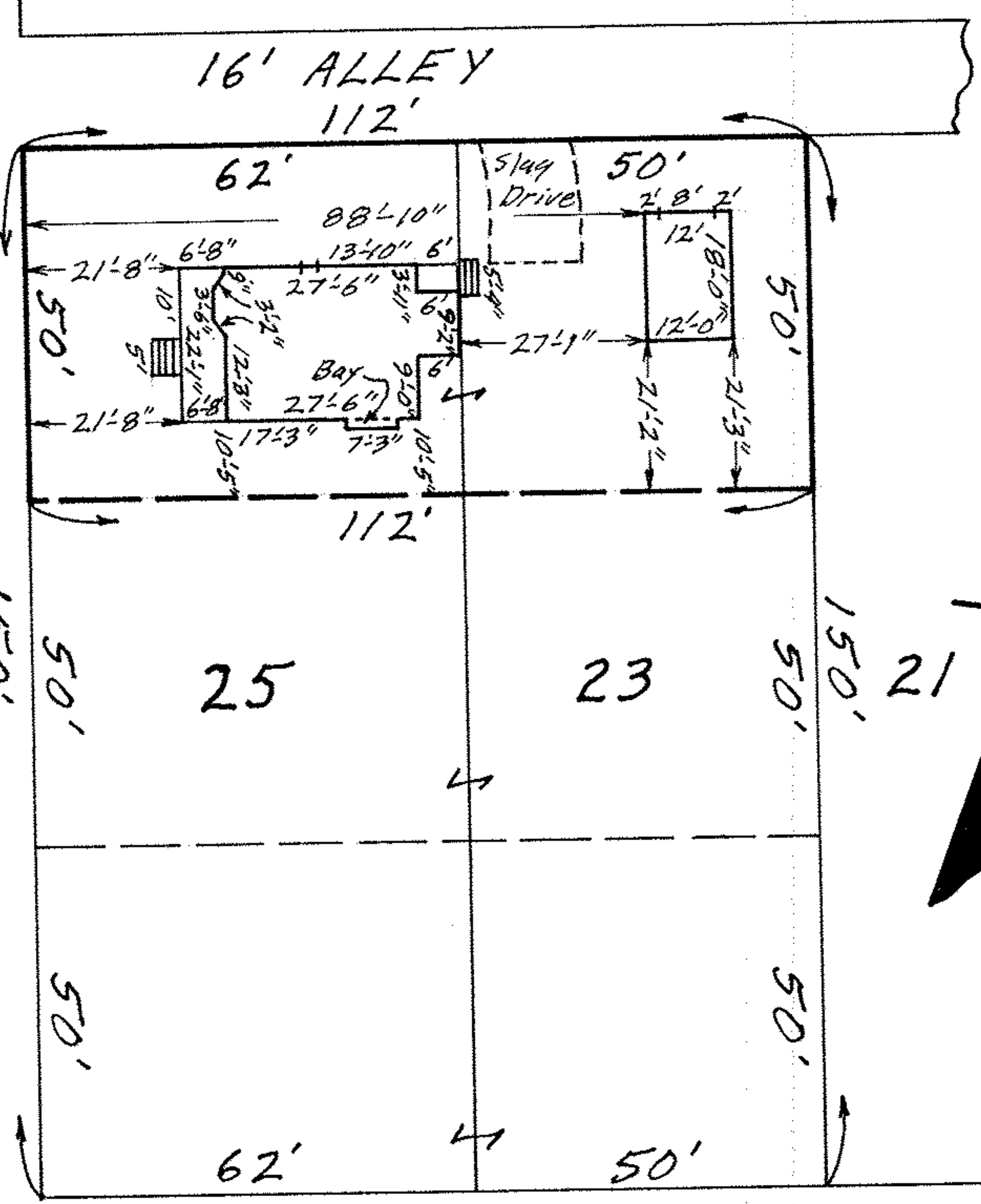

WEST 22ND STREET 66'
(Formerly EVERETT STREET)

MAP OF THE NORTHERLY 50 FEET OF SUB-LOTS 23 & 25
OF BLOCK NO. 2 OF HOGAN'S THIRD ADD'N. Vol. 3 Pg. 31
ORIG. LOT 3 - TRACT 1 - BLACK RIVER TWP.
LORAIN CITY - LORAIN COUNTY - OHIO
SCALE: 1" = 30' NOV. 20 - 1967 11:15 A.M.
Gary E. Penfound REG. SURVEYOR
Herbert B. & Christine Rosenbaum and George C. & Beverly J. Kallas