

NOTE: BEARINGS SHALL BE TO AN ASSUMED MERIDIAN AND ARE USED TO DESCRIBE LOCATIONS ONLY.

NOTE: ONLY CORNERS STAKED WITH RED 1/2\"

Patrick A. McGannon
 PATRICK A. MCGANNON, P.S.
 NUMBER 7154

BOUNDARY SURVEY

PART OF SUBLOTS 1, 3, 5 AND 7 OF BLOCK 18, AND PART OF S.L.S. 7, 9, 11, 13, 15, 17, 19 OF PLOTT 17 OF THE CHAMBERLAIN ADDITION.

COMMUNITY DEVELOPMENT DEPARTMENT
 200 WEST ERIE AVE. LORAIN, OHIO 44042

CITY OF LORAIN

DEPARTMENT OF ENGINEERING

FORM NO. 10-18052

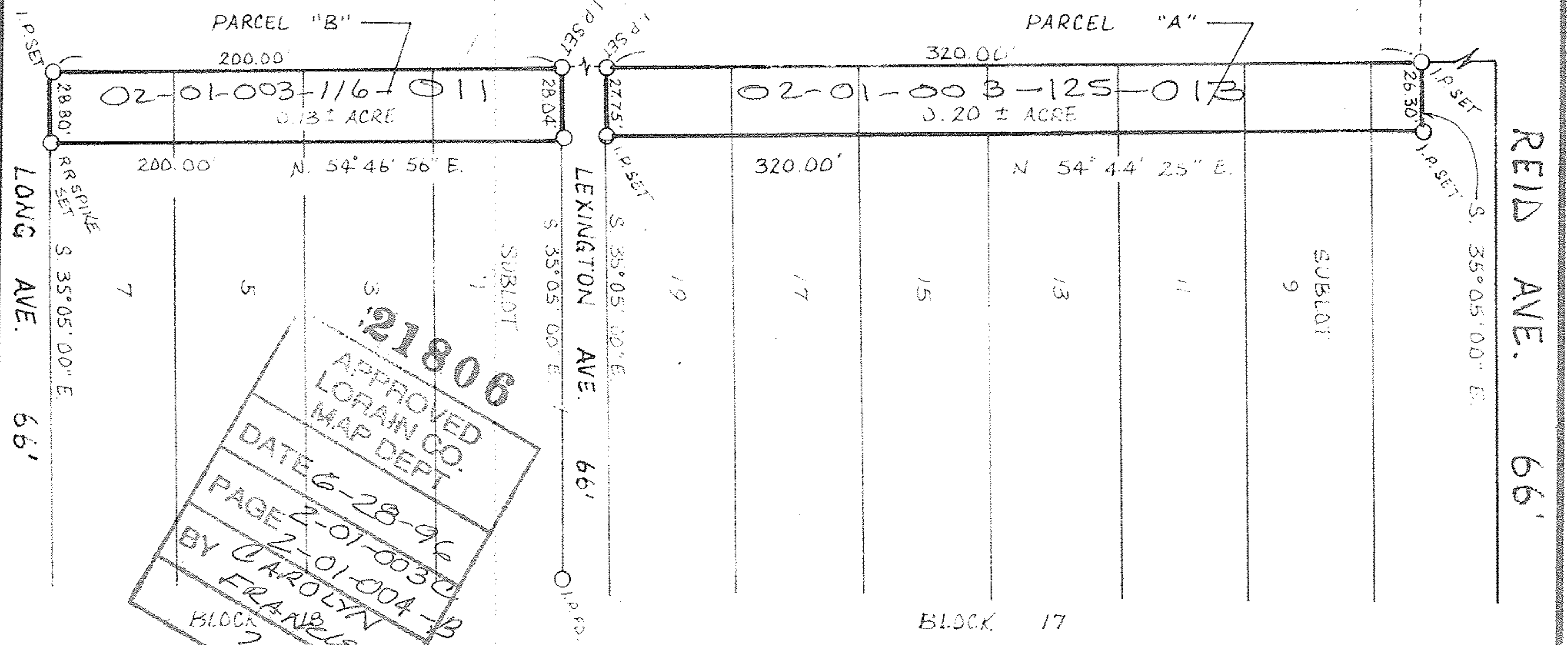

21806
 APPROVED
 LORAIN CO. MAP DEPT.
 DATE 6-28-96
 PAGE 2-01-0030
 2-01-004-B
 BY CAROLYN FRANKS
 BLOCK 21806

02-01-003-125-013,-014
 -004-116-011

