

02-01-003-111-055
02-01-003-B

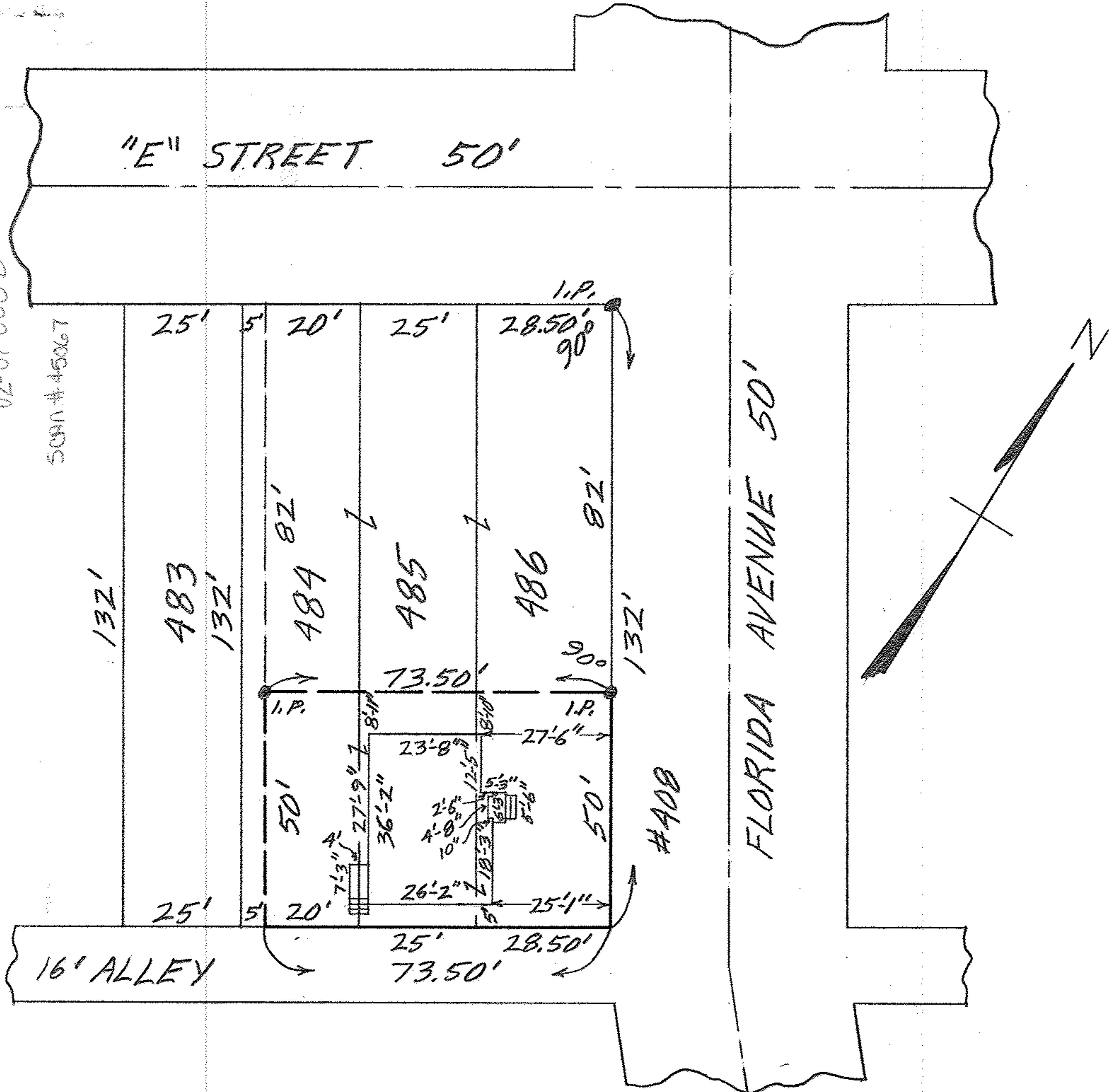

MAP OF THE SOUTHERLY 50 FEET OF SUB-LOTS NOS.
 486 & 485 & THE EASTERLY 20' OF SUB-LOT NO. 484
 C. A. STURTEVANT'S FAIR HOME ALL'T. Vol. 4 Pg. 13
 ORIG. LOT 3 - TRACT 1 - BLACK RIVER TWP.
 LORAIN CITY - LORAIN COUNTY - OHIO
 SCALE: 1" = 30' OCT. 26 - 1965 3:15 P.M.
 Mary E. Penfound REG. SURVEYORS
 for C. E. Penfound
 E-14157 KENSICKI, Leo A. & Sandra M.