

02-01-003-104-007,006
SCAN#45064

EAST ERIE AVENUE 66'

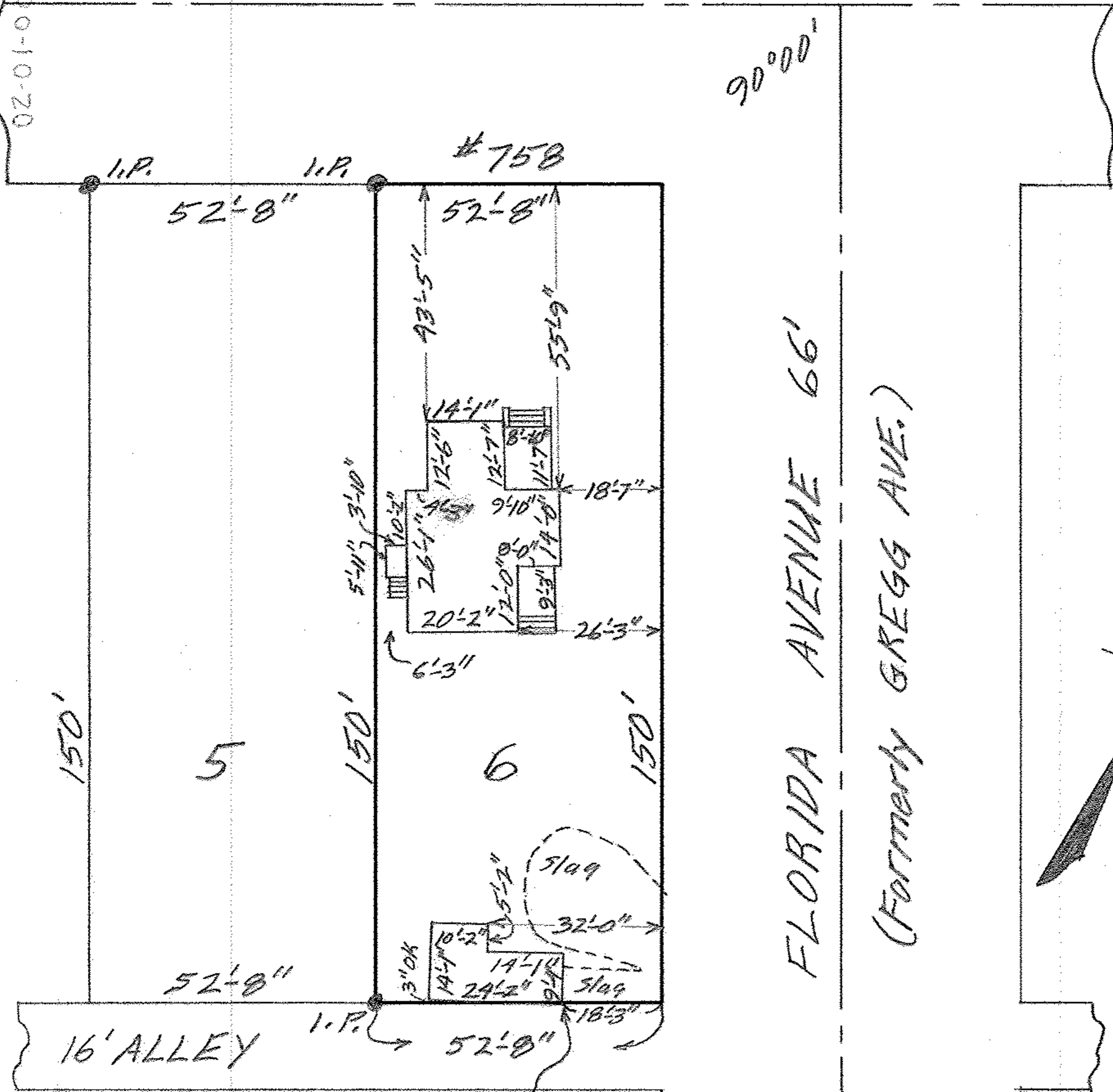

NOTE: SE CORNER of Old Garage encroaches 5" into alley.

FLORIDA AVENUE 66'
(FORMERLY GREGG AVE.)

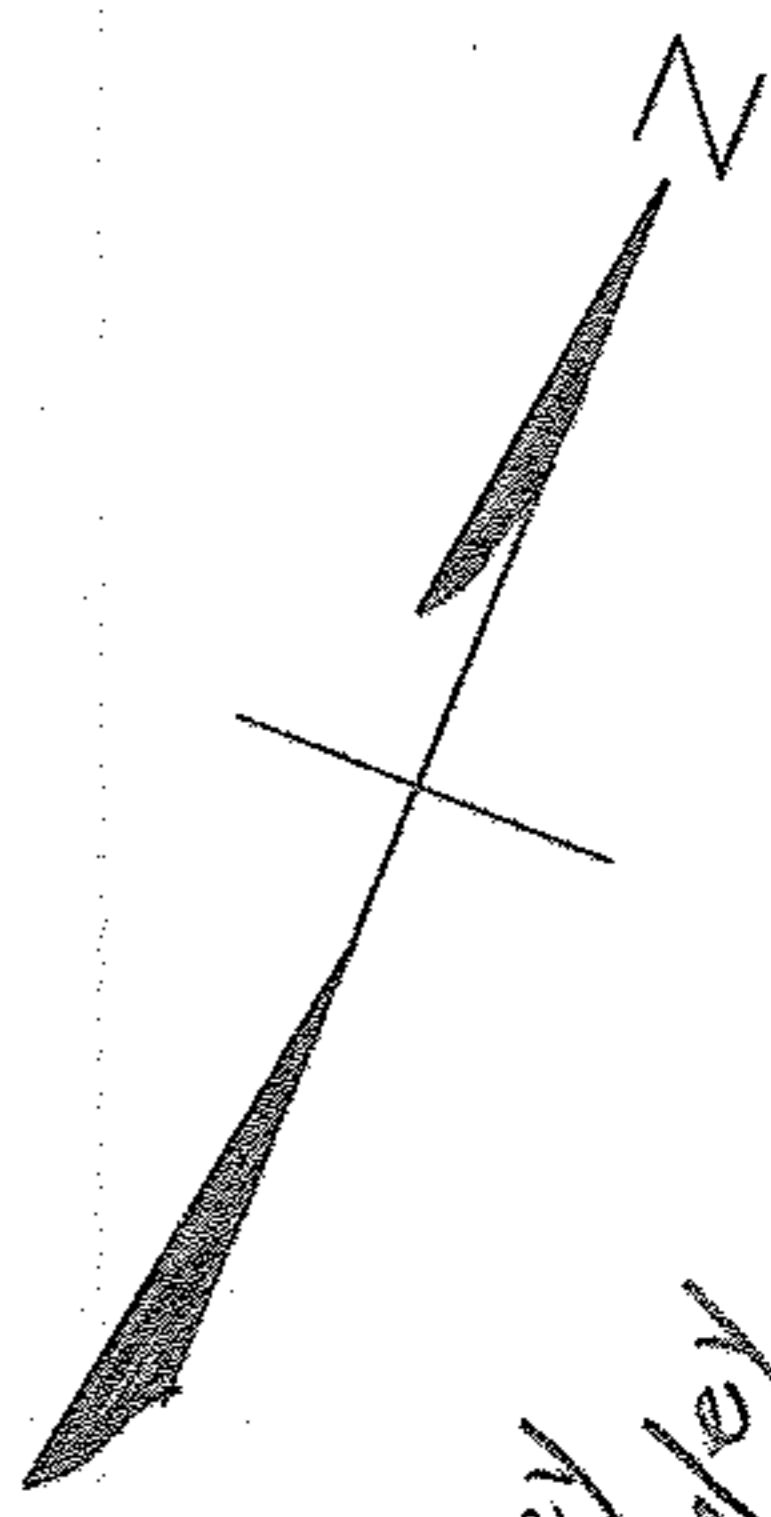

Troy T. Conley
& Enla B. Conley

MAP OF SUB-LOT NO. 6
 I.D. LAWLER, TRUSTEE'S FIRST ADD'N. VOL. 3 Pgs 35 & 36
 ORIG. LOT 3 - TRACT NO. 1 - BLACK RIVER TWP.
 LDRAIN CITY - LDRAIN COUNTY - OHIO
 SCALE: 1" = 30' JULY 31 - 1965 1:30 P.M.
 Gary E. Penfound REG. SURVEYOR