

EAST ERIE AVENUE 66'

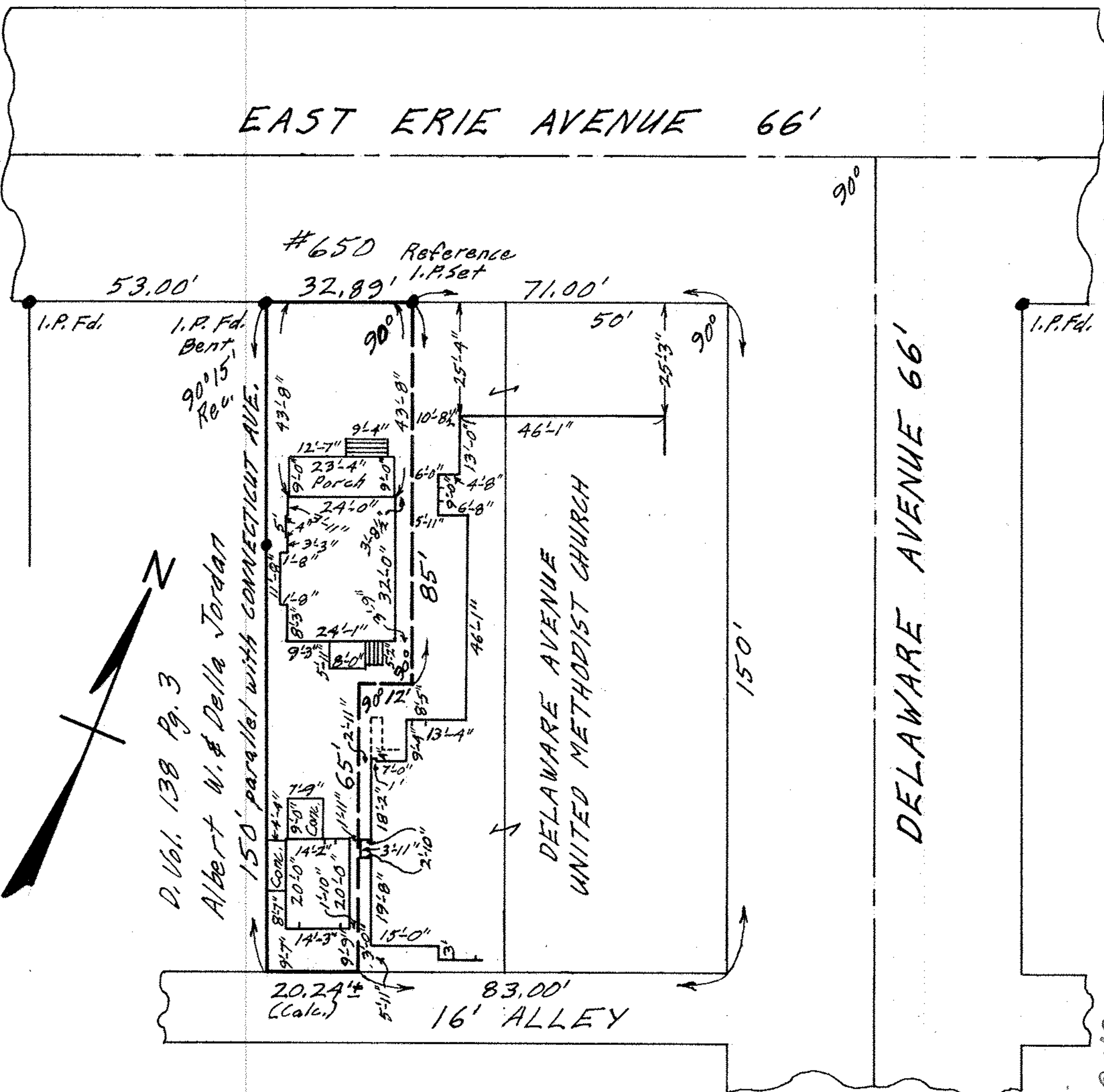

D. Vol. 138 Pg. 3
 Albert W. & Della Jordan
 150' parallel with CONNECTICUT AVE.

DELAWARE AVENUE
 UNITED METHODIST CHURCH

DELAWARE AVENUE 66'

MAP OF PART OF ORIG. LOT NO. 2 - TRACT NO. 1 - BLACK RIVER TWP. - LORAIN CITY - LORAIN COUNTY - OHIO (SHOWING PROPOSED DIVISION LINE FOR SEPARATION OF RESIDENCE & GARAGE FROM CHURCH BUILDING)

SCALE: 1" = 30' OCT. 3 - 1969 7:00 P.M.

Gary E. Perfound REG. SURVEYOR NO. 4457

Delaware Avenue United Methodist Church - Parcel No. 2 (Revised)

02-01-002-107-006,005
 02-01-003-A
 SCAN# 45062