

02-01-001-105-021

02-01-004-A

SCAN # 45059

DETAIL OF SURVEY OF PART OF
ORIG. LOT 1 - TRACT 1 - BLACK RIVER TWP.
LORAIN CITY - LORAIN COUNTY - OHIO
SHOWING ENCROACHMENT OF EXISTING
GARAGE ONTO PARCEL SURVEYED.

SCALE: 1" = 20' FEB. 21-1969

Mary E. Penfound REG. SURVEYOR NO. 4457

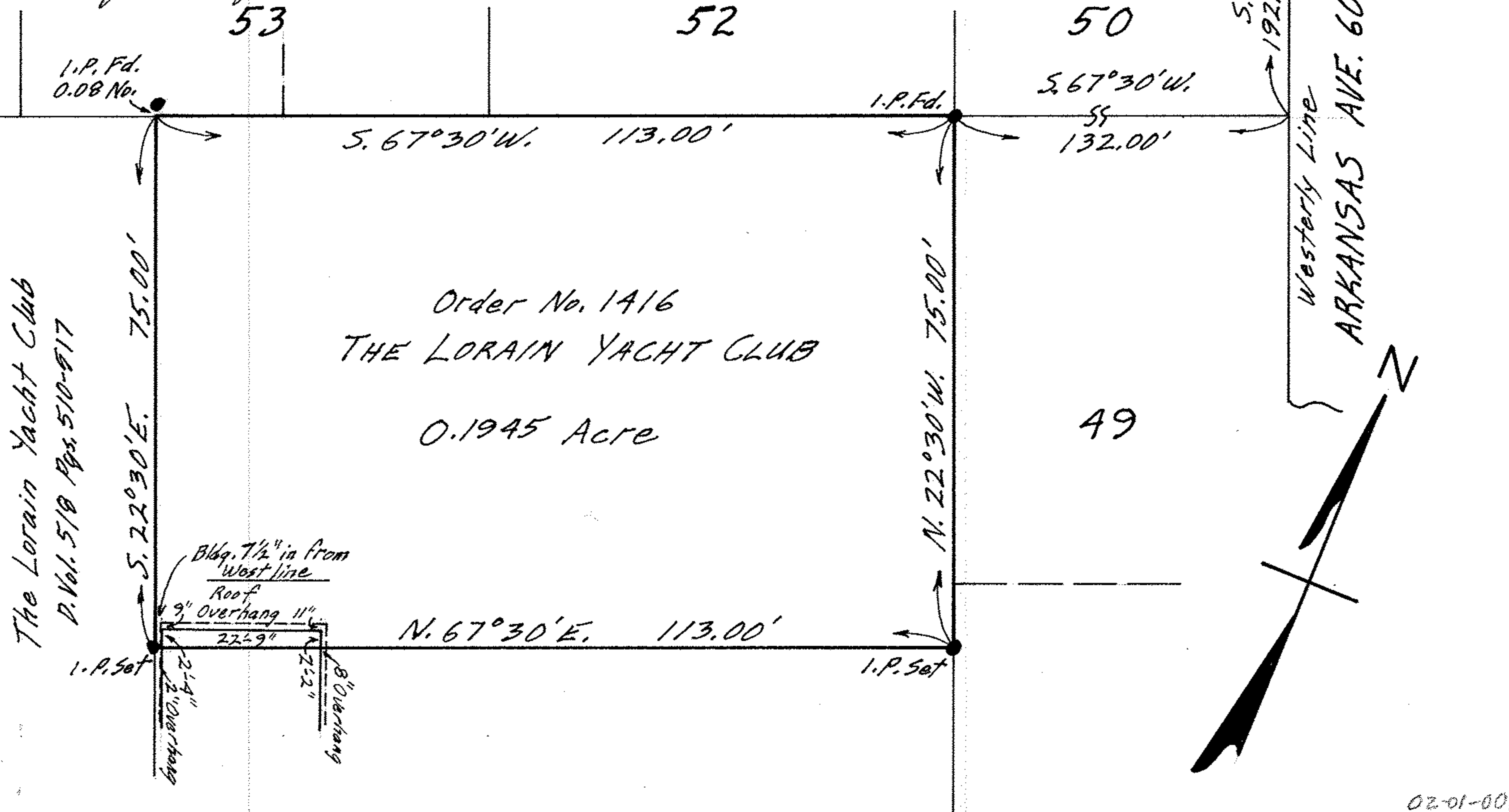

The Lorain Yacht Club
D. Vol. 5/8 Pgs. 510-517

Order No. 1416
THE LORAIN YACHT CLUB
0.1945 Acre