

02-00-093-114-014
02-00-093-B
SCAN # 45055

EAST 26TH STREET 50'

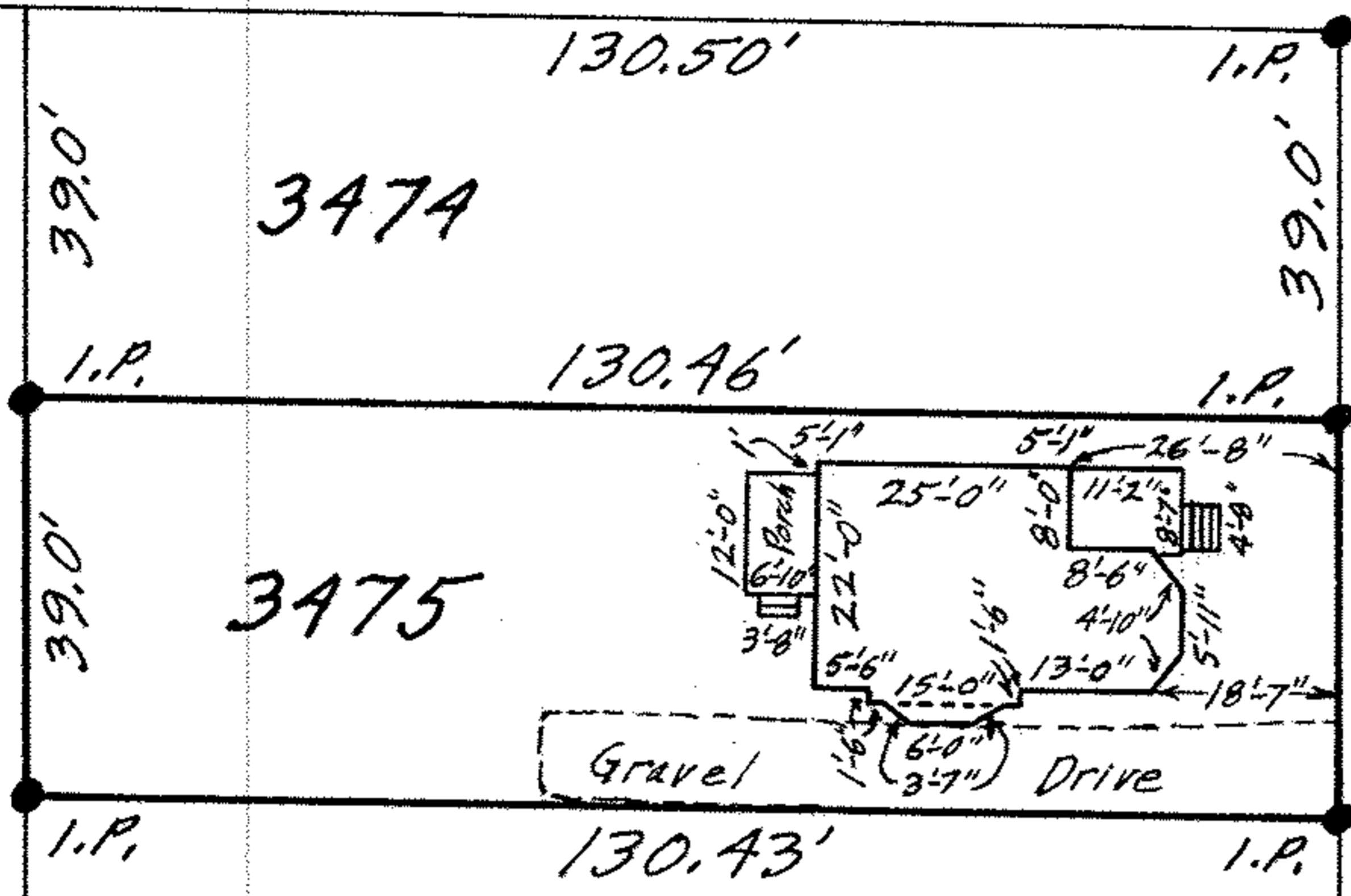

CAROLINE AVENUE 60'
(Formerly CAROLINE STREET)

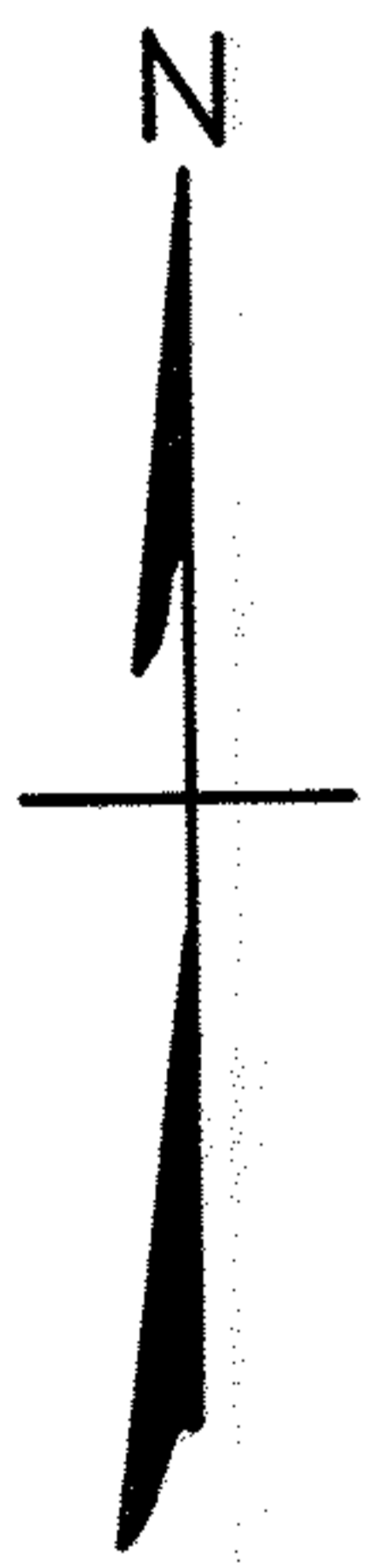

MAP OF SUB-LOT NO. 3475
THE SHEFFIELD LAND AND IMPROVEMENT
COMPANY'S SUB'N. NO. 6 VOL. 6 Pg. 12 PLATS
ORIGINAL LOT 93 SHEFFIELD TOWNSHIP
LORAIN CITY - LORAIN COUNTY - OHIO
SCALE: 1" = 30' AUG. 19-1969 11:15 A.M.

NOTE: There are no encroachments on the above property.
Gary E. Penfound REG. SURVEYOR NO. 4457

CITY TITLE CO. Order No. E-794-5
Daniel B. Salkiewicz to Isaiah C. Taylor, Jr.