

02-00-051-137-026,027
02-00-051-B
SCAN# 45051

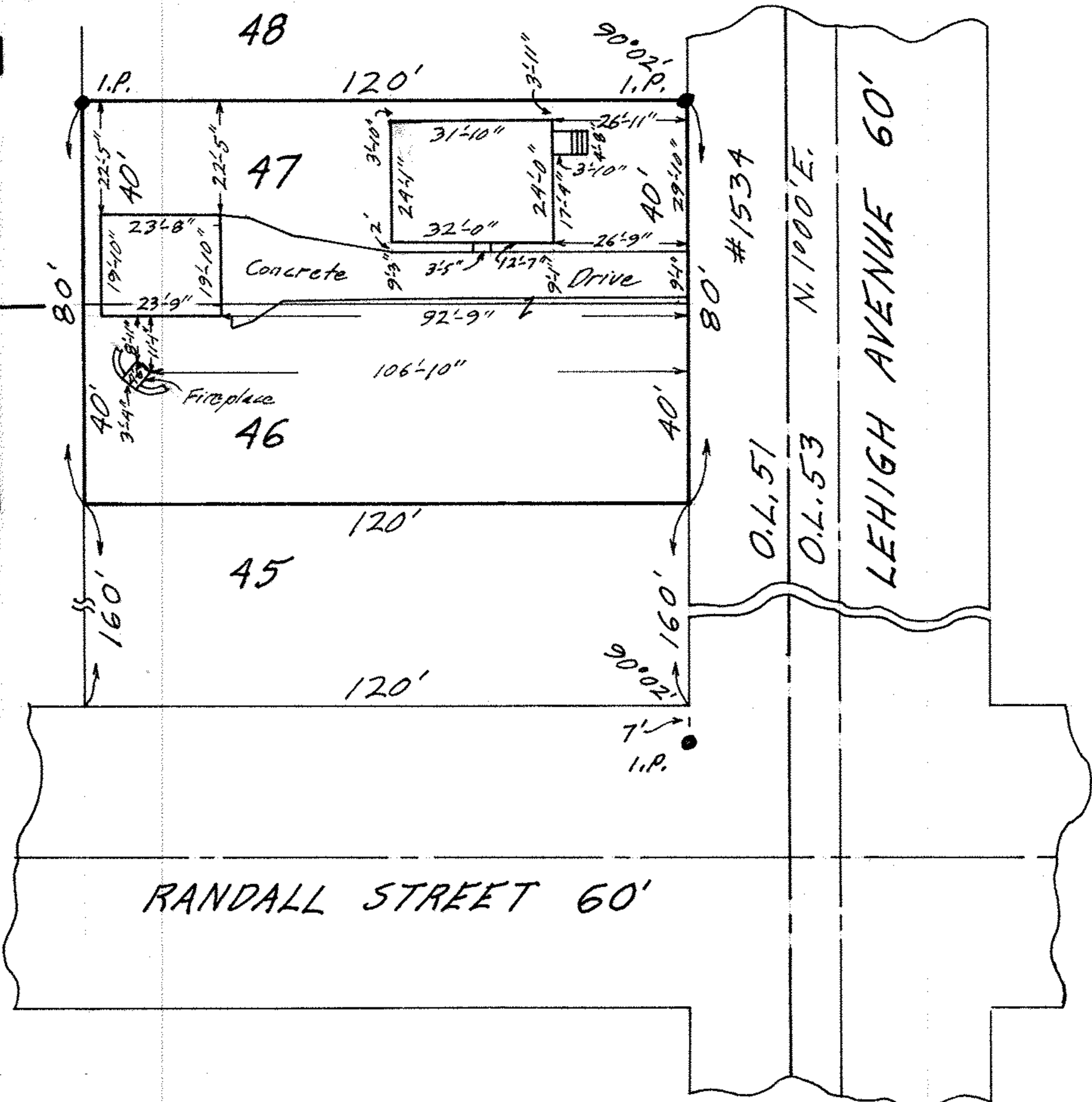

MAP OF SUB-LOTS NOS. 46 & 47

EAST SIDE REALTY CO. ALL'T. VOL. 13 Pg. 21
ORIG. LOT 51 SHEFFIELD TOWNSHIP
LORAIN CITY - LORAIN COUNTY - OHIO
SCALE: 1" = 30' AUG. 8-1969 1:15 P.M.

NOTE: There are no encroachments on the above property.
Gary E. Penfound REG. SURVEYOR NO. 4457

CITY TITLE Co. Order No. E-765-6
John Krieg to Leroy E. Payton