

02-00-051-135-002  
02-00-051-B  
Scan# 45046

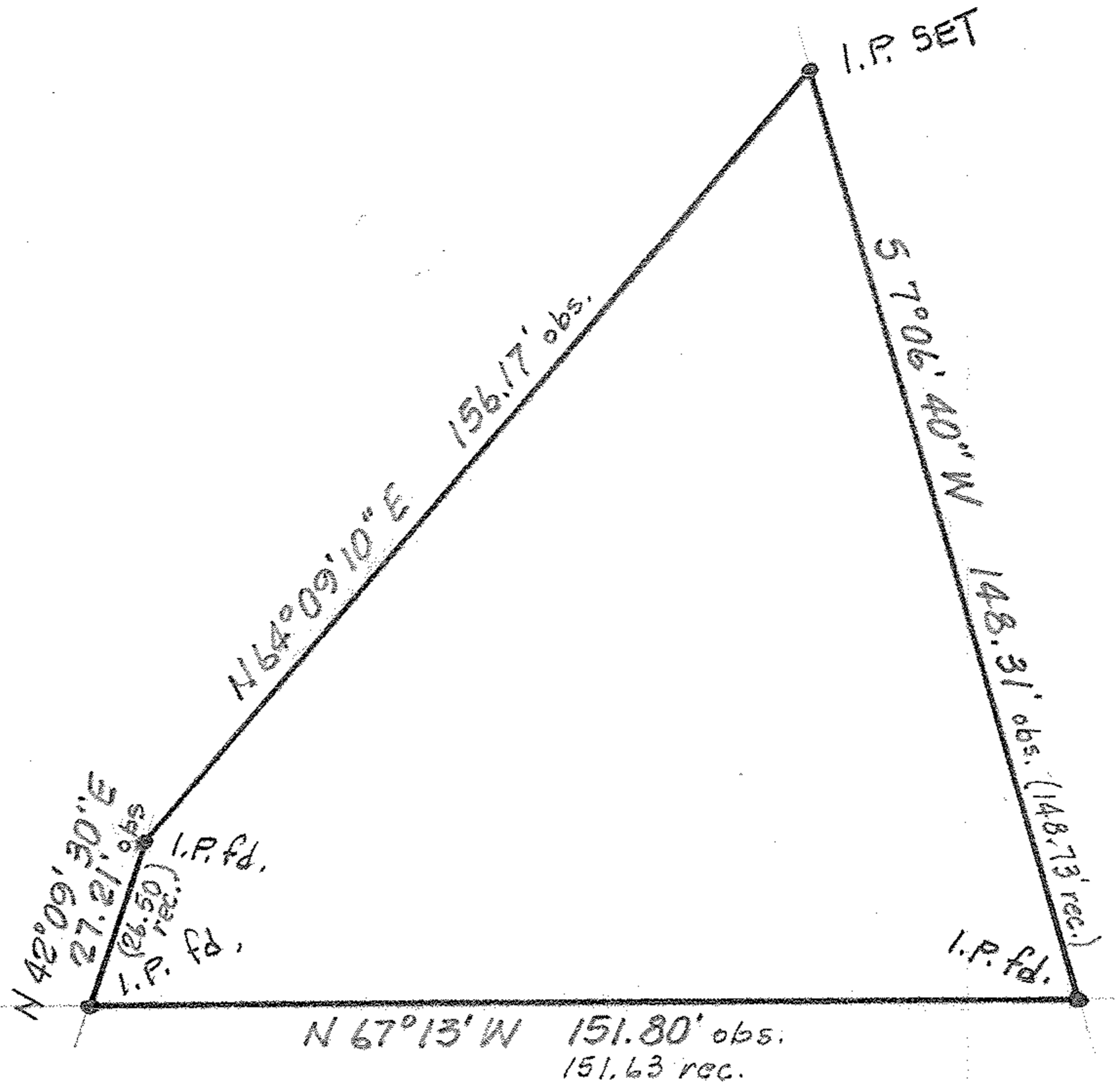

SCALE: 1" = 30'

COLORADO AVENUE - 60'

MAP of SURVEY  
PREPARED FOR KYLE WORMSLEY  
PART of ORIGINAL ~~SHEFFIELD TWP.~~ <sup>Black River</sup> LOT No. 51  
CITY of LORAIN, LORAIN COUNTY, OHIO

McGLINCHY and ASSOCIATES  
PROFESSIONAL ENGINEER & SURVEYORS  
ELYRIA OHIO  
OCTOBER, 1978 # 784304