

02-00-051-123-015,016

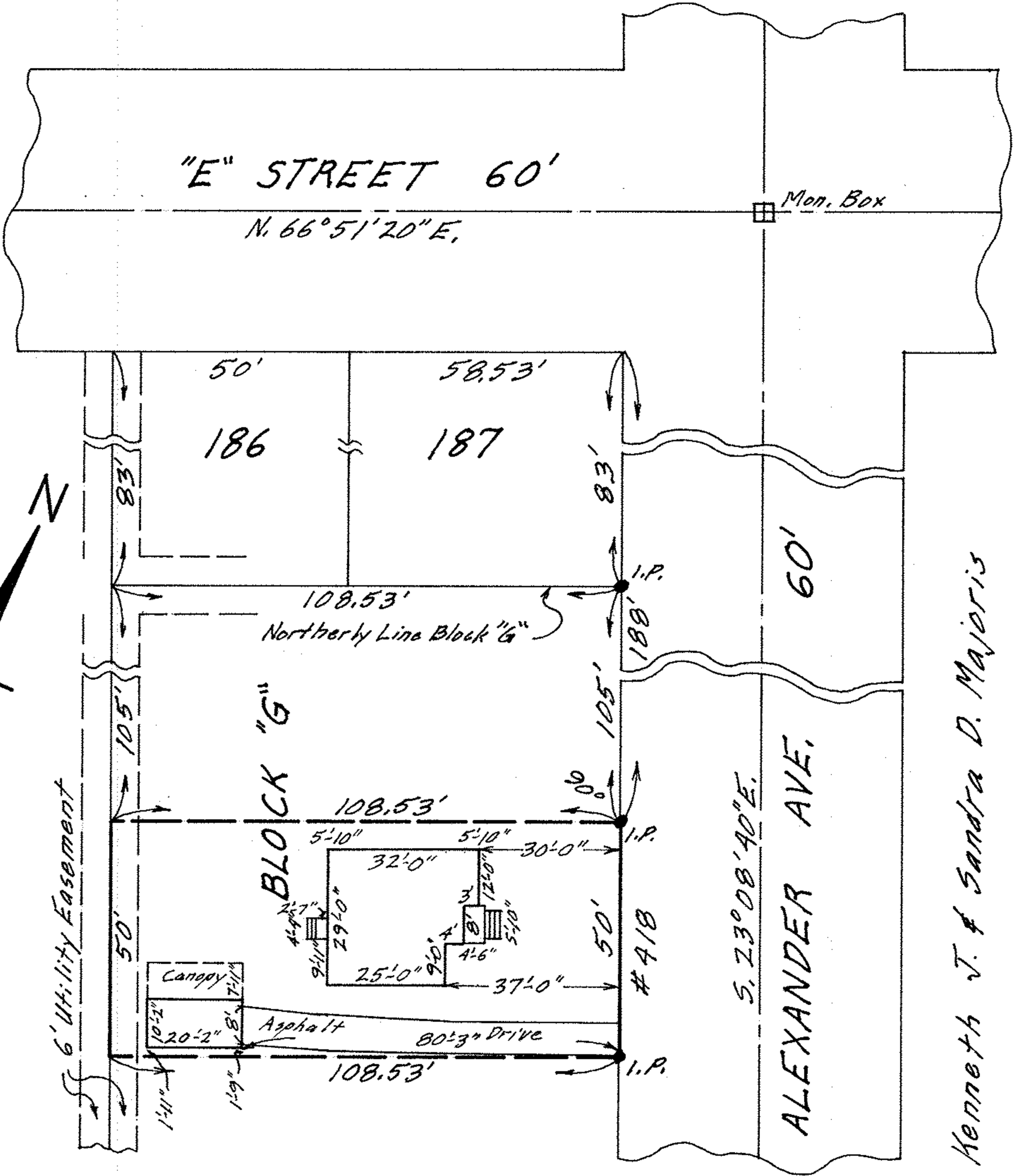
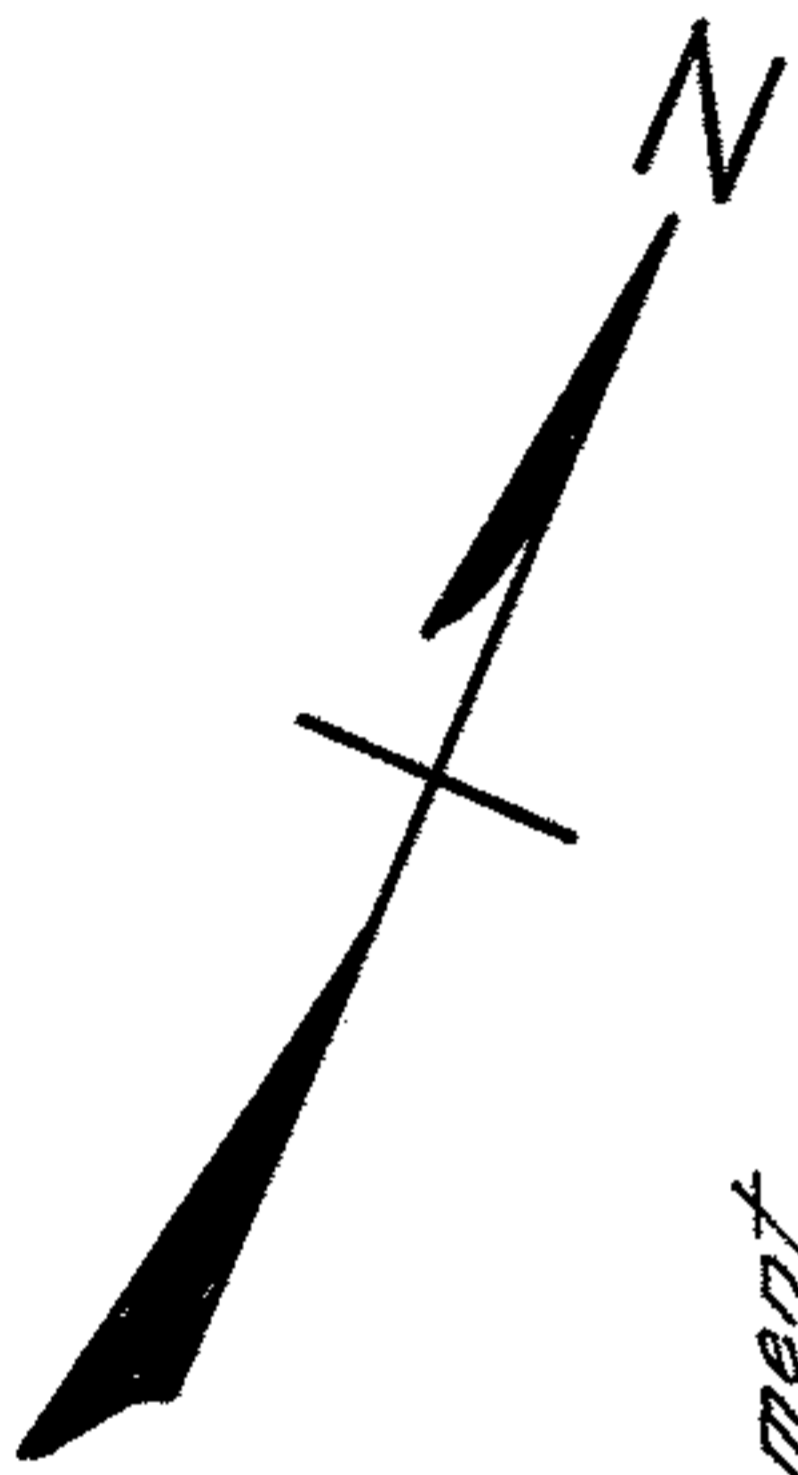

MAP OF PART OF BLOCK "G" OF
 THE FEDERAL HOME BUILDING COMPANY SUB'N.

VOL. 9 PG. 25 PLATS

ORIG. LOT 51 SHEFFIELD TWP. - LORAIN CITY
 LORAIN COUNTY OHIO

SCALE: 1" = 30' AUG. 3 - 1966 1:30 P.M.

Gary E. Penfound REG. SURVEYOR

Kenneth J. & Sandra D. Majoris