

09-00-086-111-007
 022
 09-00-086-B 023

APPROVED
 LORAIN CO.
 MAP DEPT.
 DATE 8/3/10
 CASE 9-00-086-B
 BY T. SPILLMAN
 NO. 09-02750

SCAN # 45039

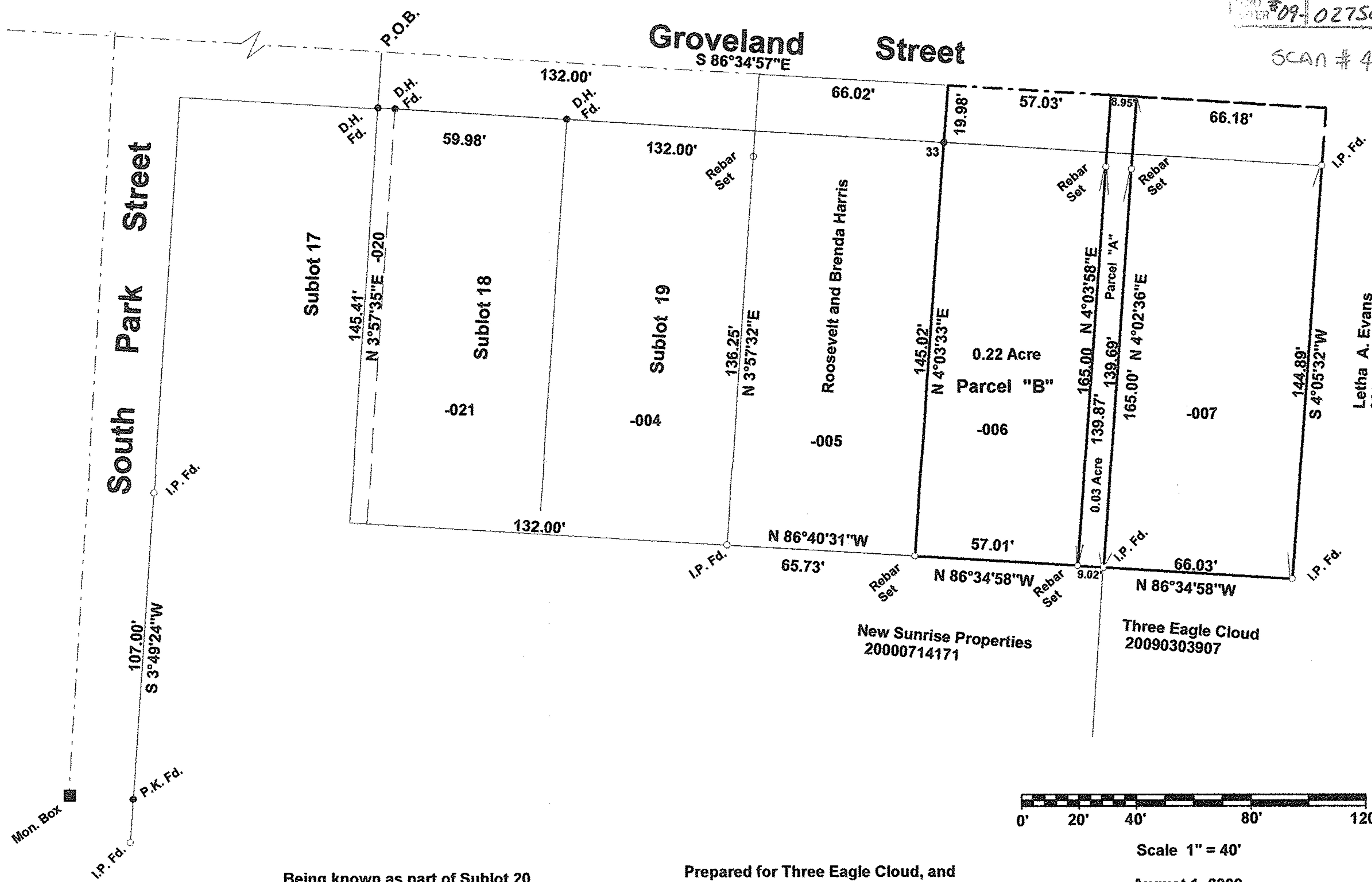
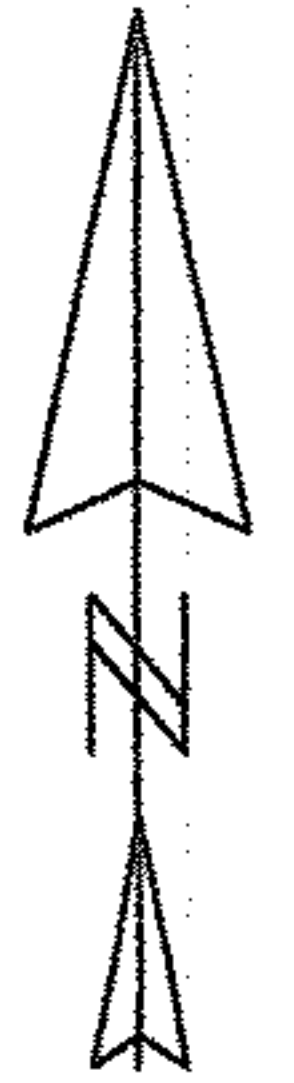

Being known as part of Sublot 20
 of the H. Viets Addition in
 the City of Oberlin, County of
 Lorain, in the State of Ohio.

Prepared for Three Eagle Cloud, and
 Roosevelt Harris, of 183 and 171 Groveland
 Street, Oberlin, Ohio 44074.



Scale 1" = 40'
 August 1, 2009

Note: Only copies signed with Red
 Ink shall be considered Valid.

Patrick A. McGannon
 Patrick A. McGannon P.S. 7154

Note: Bearings shown are to an
 assumed meridian and are used to
 describe angles only.

Boundary Survey
Patrick A. McGannon
 Registered Professional Surveyor
 1731 Gettysburg Drive, Lorain, Ohio 44053 (440)-2822712

