BASIS OF BEARINGS IS THE CENTERLINE OF GORE ORPHANAGE ROAD (NORTH 01°29'42" WEST). IRON PINS SET ARE 5/8" DIAMETER, 30" LONG WITH PLASTIC CAPS " T. SIMON, S-7775".

200 0 200 400 600

GRAPHIC SCALE - FEET

DIMENSIONS SHOWN ON THIS PLAT ARE EXPRESSED IN FEET AND DECIMAL PARTS THEREOF, ALL BEARINGS ARE TO AN ASSUMED MERIDIAN AND ARE USED TO INDICATE ANGLES ONLY. PERMANENT MONUMENTS WERE FOUND, OR SET AT ALL POINTS INDICATED HEREON, ALL OF WHICH I CERTIFY TO BE CORRECT.

STATE OF OHIO THOMAS A. SIMON S-7775 REGISTERED PROFESSIONAL SURVEYOR

THOMAS A. SIMON
REG. PROFESSIONAL SURVEYOR
NO. S-7775

02852
APPROVED
LORAIN CO.
MAP DEPT
DATE 8-16-10
PAGE 17-E
BY J Hatfield
10-02852
17-20-016-000-031
032
SCAN# 45033

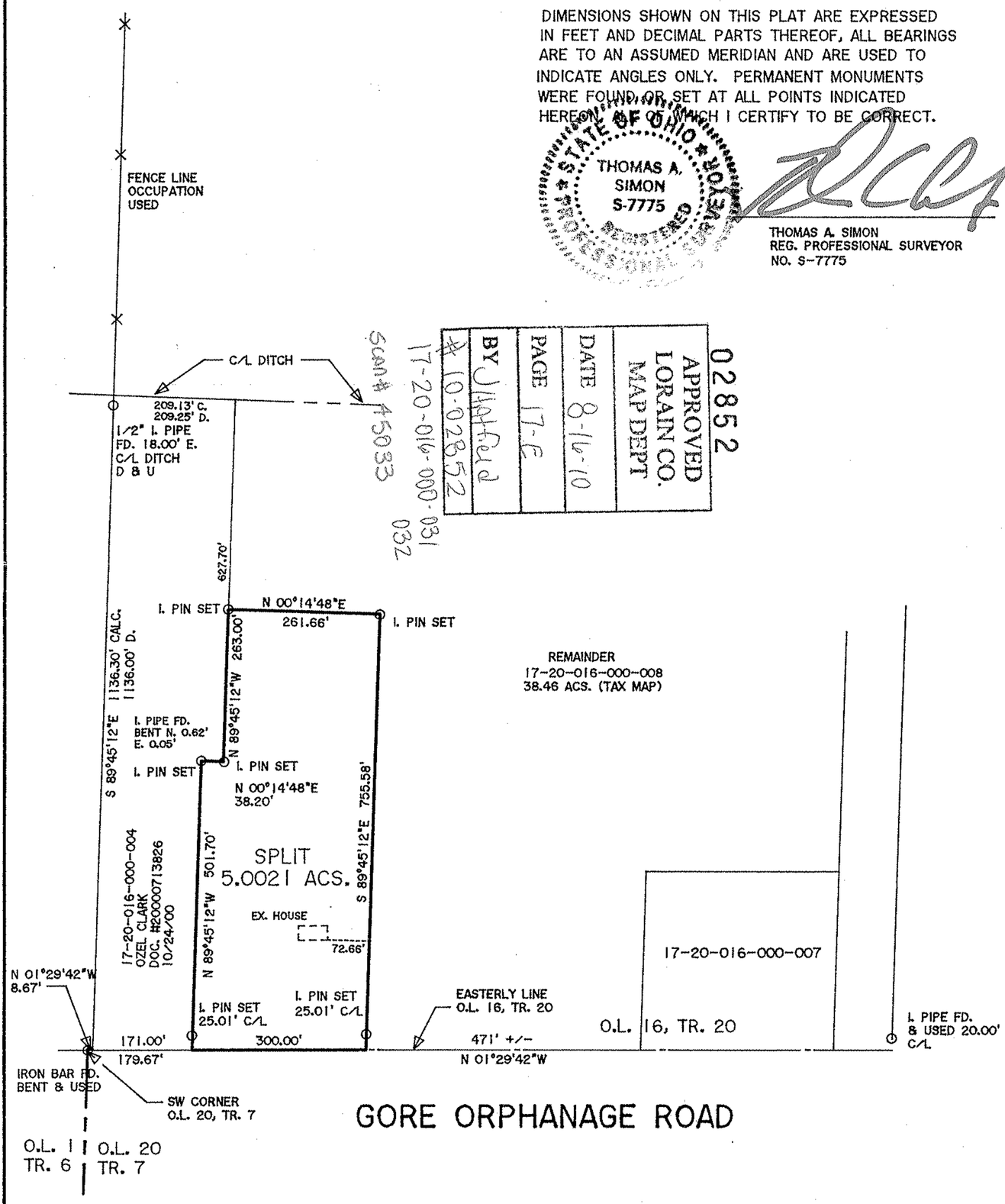

PLAT OF SURVEY & SPLIT FOR THE ESTATE OF ANNA MIRTH

BEING KNOWN AS PART OF ORIGINAL BRIGHTON TOWNSHIP
GORE LOT NO. 16, TRACT 20

COUNTY OF LORAIN STATE OF OHIO

JUNE, 2010 SCALE: 1" = 200'

THOMAS SIMON & ASSOCIATES, INC.
PROFESSIONAL LAND SURVEYORS
150 SOUTH OLIVE STREET
ELYRIA, OHIO 44035
(440) 327-2925
FAX 327-2964

17-20-016-000-031, -032
17-E

JOB NO. 2010-022