

01-00-006-101-037
01-00-006-A

APPROVED
LORAIN CO.
MAP DEPT

DATE 7-21-10

PAGE 1-00-006-A

BY R. MAINES

#10-02055-D

01-00-006-101-037
SCAN # 45030

GRAPHIC SCALE

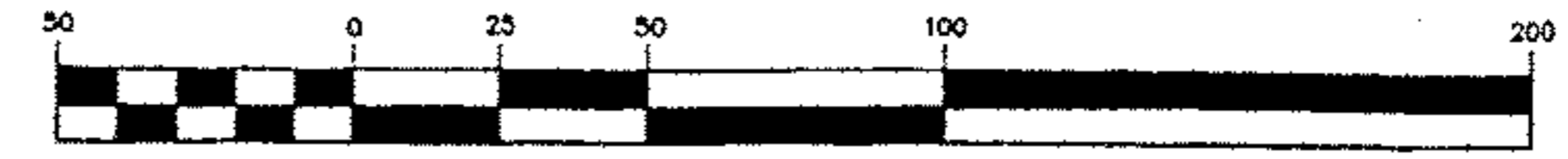

(IN FEET)
1 inch = 50 ft.

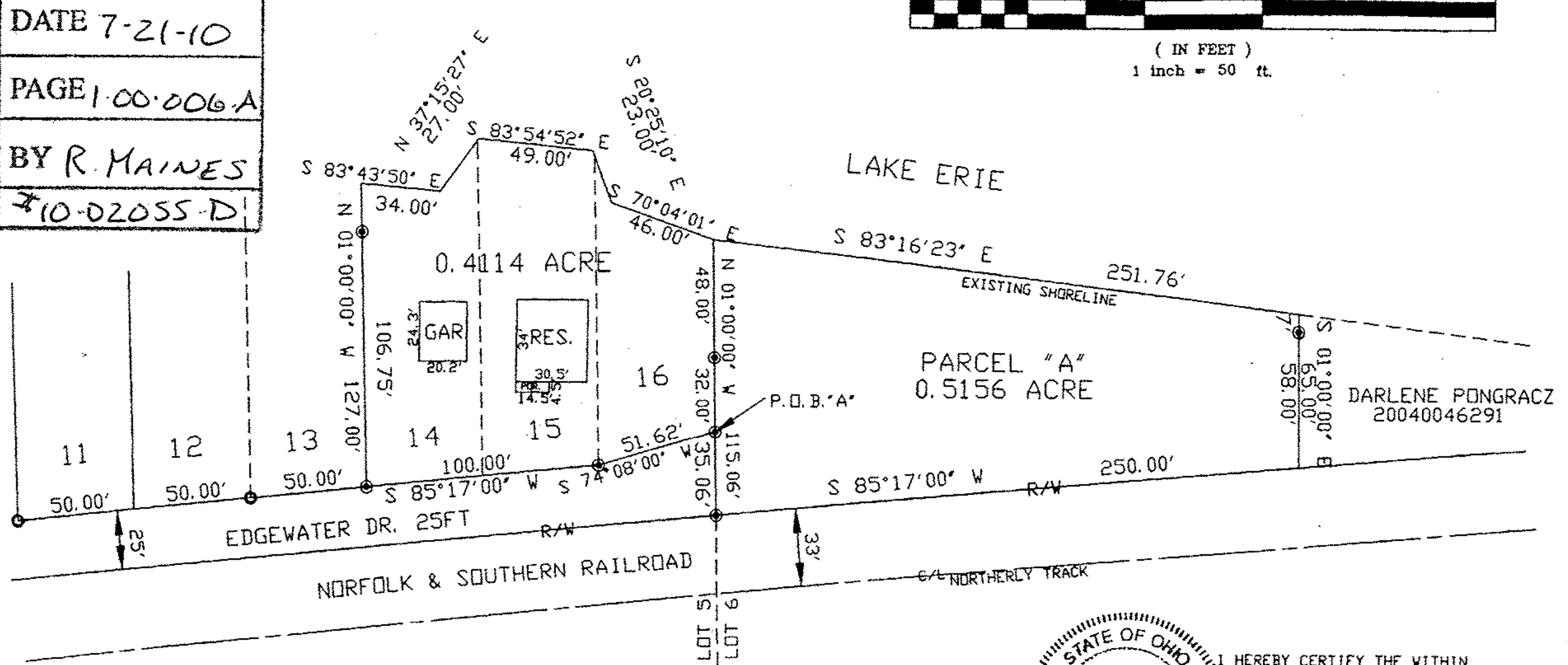

LEGEND

- INDICATES 1/2" IRON PIN & CAP SET (HARTUNG 5667)
- INDICATES 3/4" IRON PIPE FOUND IN CONCRETE

MAP OF SURVEY
FOR
HARTUNG TITLE AGENCY, INC.
& BRADLEY & PEGGY SMITH

SUBLOTS 14,15,16 TERRACE BEACH ALLOTMENT
PLAT VOL.10 PG 26 PART ORIGINAL LOTS 5 & 6
BROWNHELM TOWNSHIP CITY OF VERMILION
LORAIN COUNTY STATE OF OHIO
JULY 12, 2010 SCALE 1"=50'

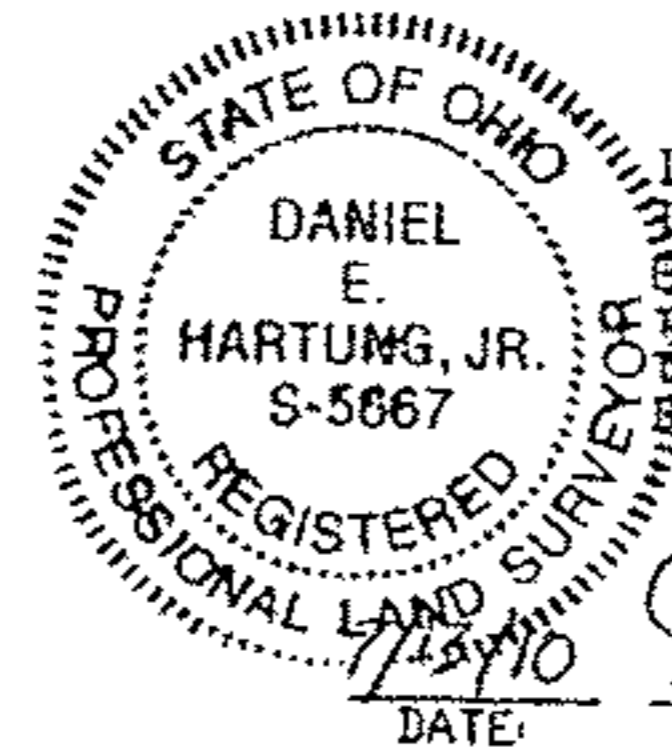

I HEREBY CERTIFY THE WITHIN
TO BE A TRUE REPRESENTATION
OF A SURVEY MADE BY ME.
THE BEARINGS WERE BASED ON
THE SOUTH LINE OF EDGEWATER
BEARING S 85°17'00" W

Daniel E. Hartung, Jr.
DATE: 7/12/10
DANIEL E. HARTUNG, JR., PE, PS
REGISTERED SURVEYOR #5667

 **HARTUNG & ASSOCIATES**
ENGINEERS & SURVEYORS
P.O. BOX 406, 344 NORTH MAIN ST., MURON, OH 44829-0406
(419) 433-4321 FAX (419) 433-7879
DANIEL E. HARTUNG, JR., PE, PS

ORDER # E22919SC