

# WEST RIVER ROAD 66'

THE CITY OF ELYRIA  
VOL. 100, PG. 21 L. C. D. R.

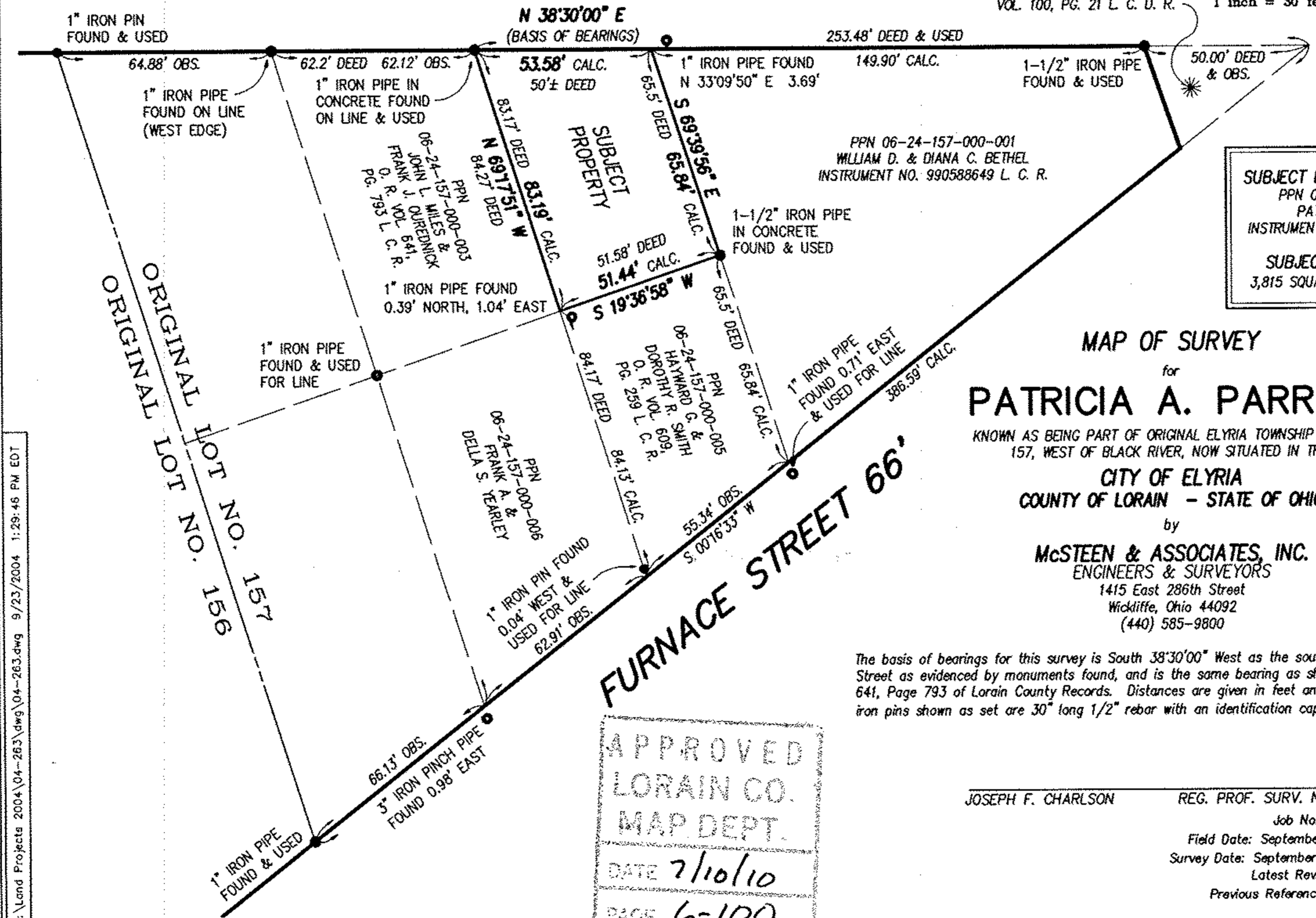

PPN 06-24-157-000-001  
WILLIAM D. & DIANA C. BETHEL  
INSTRUMENT NO. 990588649 L. C. R.

**SUBJECT PROPERTY OWNERSHIP:**  
PPN 06-24-157-000-002  
PATRICIA A. PARRISH  
INSTRUMENT NO. 990636087 L. C. R.

**SUBJECT PROPERTY AREA:**  
3,815 SQUARE FEET (0.0876 ACRES)

MAP OF SURVEY  
for  
**PATRICIA A. PARRISH**

KNOWN AS BEING PART OF ORIGINAL ELYRIA TOWNSHIP LOT NO. 157, WEST OF BLACK RIVER, NOW SITUATED IN THE

**CITY OF ELYRIA**  
COUNTY OF LORAIN - STATE OF OHIO

by  
**McSTEEN & ASSOCIATES, INC.**  
ENGINEERS & SURVEYORS  
1415 East 286th Street  
Wickliffe, Ohio 44092  
(440) 585-9800

The basis of bearings for this survey is South 38°30'00" West as the southeasterly line of West river Street as evidenced by monuments found, and is the same bearing as shown in Official Records Volume 641, Page 793 of Lorain County Records. Distances are given in feet and decimal parts thereof. All iron pins shown as set are 30" long 1/2" rebar with an identification cap stamped "McSteen & Assoc".

APPROVED  
LORAIN CO.  
MAP DEPT.  
DATE 7/10/10  
PAGE 6-100  
BY T. SPILLMAN  
#10-02050-C

JOSEPH F. CHARLSON

REG. PROF. SURV. No. 8003

Job No.: 04-263

Field Date: September 2, 2004

Survey Date: September 23, 2004

Latest Revision Date:

Previous Reference Job No.:

F:\Land Projects 2004\04-263\dwg\04-263.dwg 9/23/2004 1:29:46 PM EDT