

APPROVED
LORAIN CO.
MAP DEPT

DATE 9-7-10

PAGE 13-A

BY R. MAINES

#10-02088-A

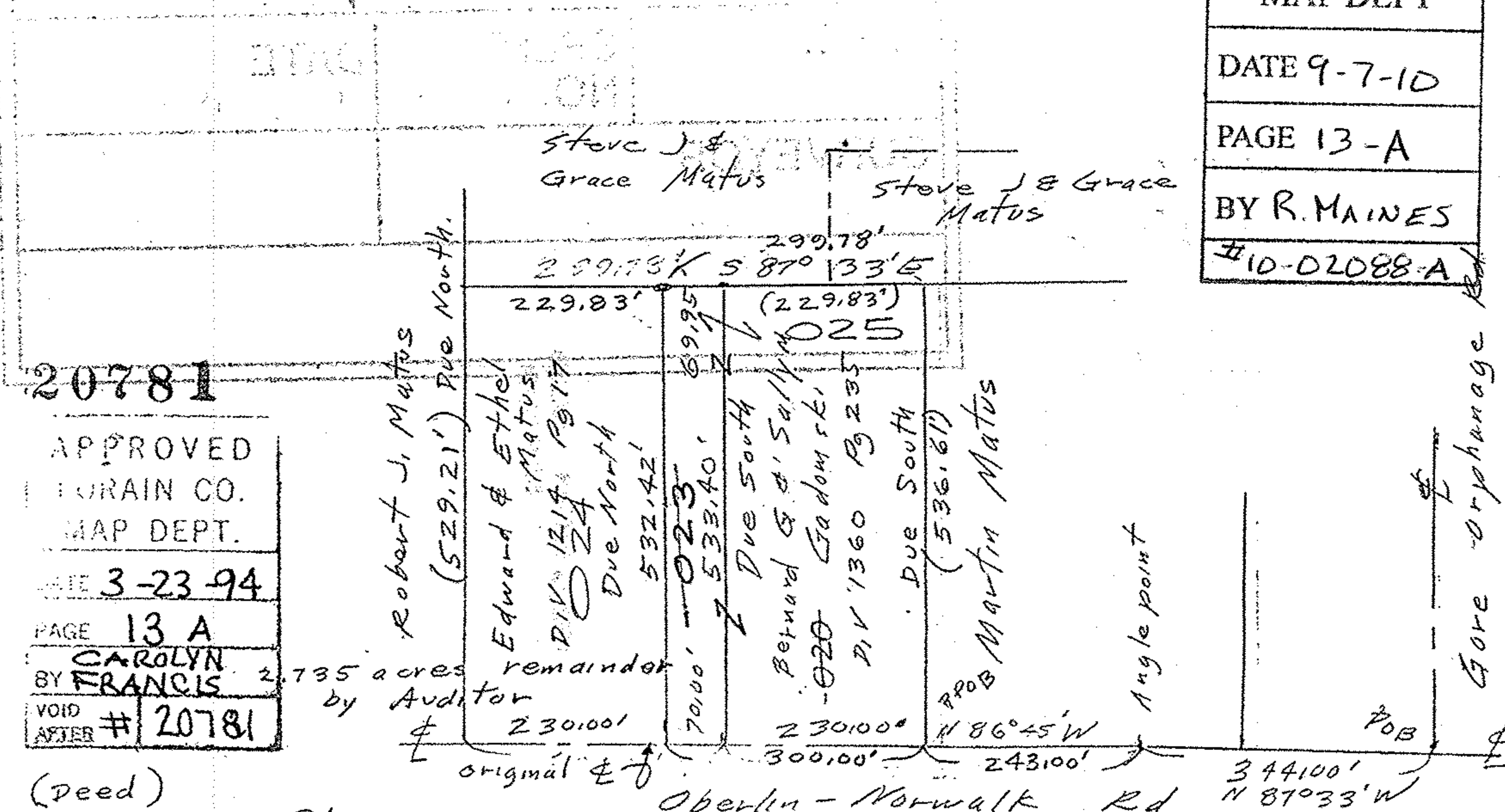

20781

APPROVED
LORAIN CO.
MAP DEPT.

DATE 3-23-94

PAGE 13 A

BY CAROLYN FRANCIS

VOID AFTER # 20781

2.735 acres remainder
by Auditor

(Deed)
0 iron pipes fd
6 iron pipes set

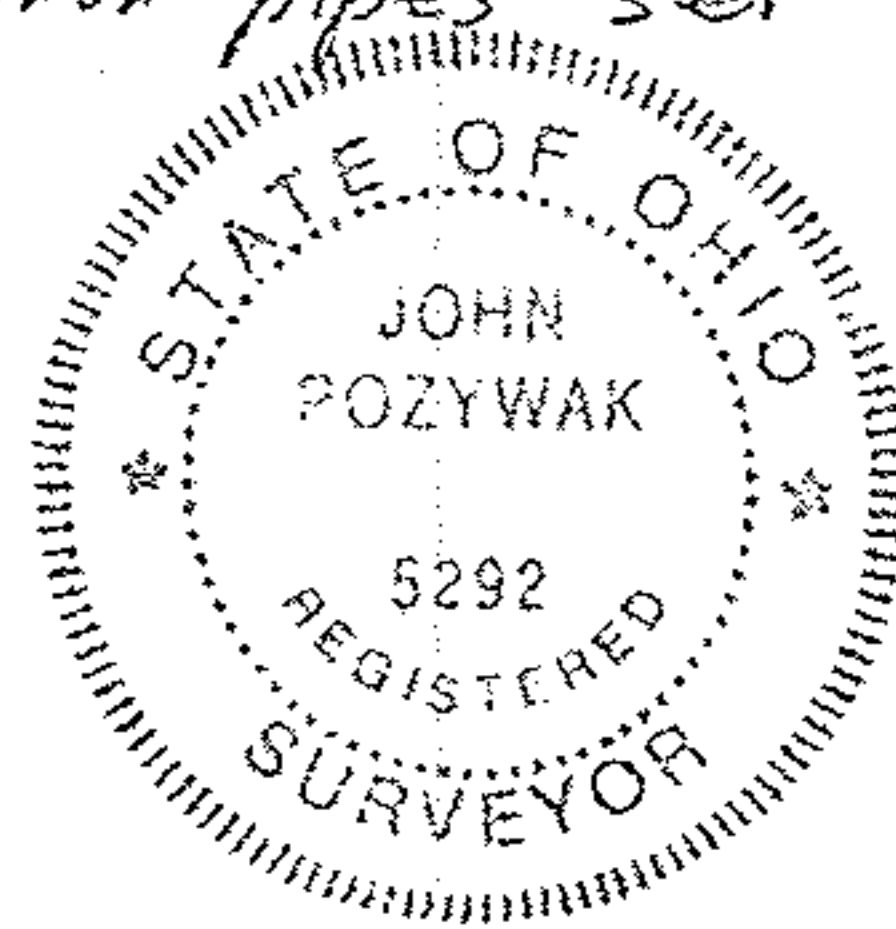

Total 3.675 acres
area of split
0.855 Acre

subject to easement
recorded in Div. 1360 Pg 235

John Poznywak
Reg Surveyor 5292

Parcel split for Ed Matus

Original Lot 21 Tract II
Camden Township
Lorain County Ohio
Scale 1" = 200' Oct 1993
Dec 1993

13-11-021-000-