HAYWOOD
LAND SURVEYING
371 Loyola Drive
Elyria, Ohio 44035
(440) 365-9831
OhioLandSurveys.com

BOUNDARY SURVEY

SITUATED IN THE TOWNSHIP OF CARLISLE
COUNTY OF LORAIN, STATE OF OHIO
PART OF ORIGINAL CARLISLE TOWNSHIP SECTION 16

ADDRESS

13175 INDIAN HOLLOW ROAD
GRAFTON, OHIO 44044

RECORD

PARCEL NO. 10-00-016-000-140
SUSAN A. TAYLOR
DEED NO. 1990-0086660 (O.R. BK. 259 PG. 739)
FILED 2-07-1990

LEGEND

- IRON PIPE FOUND
- STONE FOUND
- C/L MONUMENT FOUND
- 5/8", 30" LONG REBAR SET WITH ID CAP "HAYWOOD 8284"
- POB PLACE OF BEGINNING
- PPOB PRINCIPAL PLACE OF BEGINNING
- (D) DEED
- (R) RECORD
- (M) MEASURED
- FENCE
- UTILITY POLE
- CLEAN OUT
- WATER METER

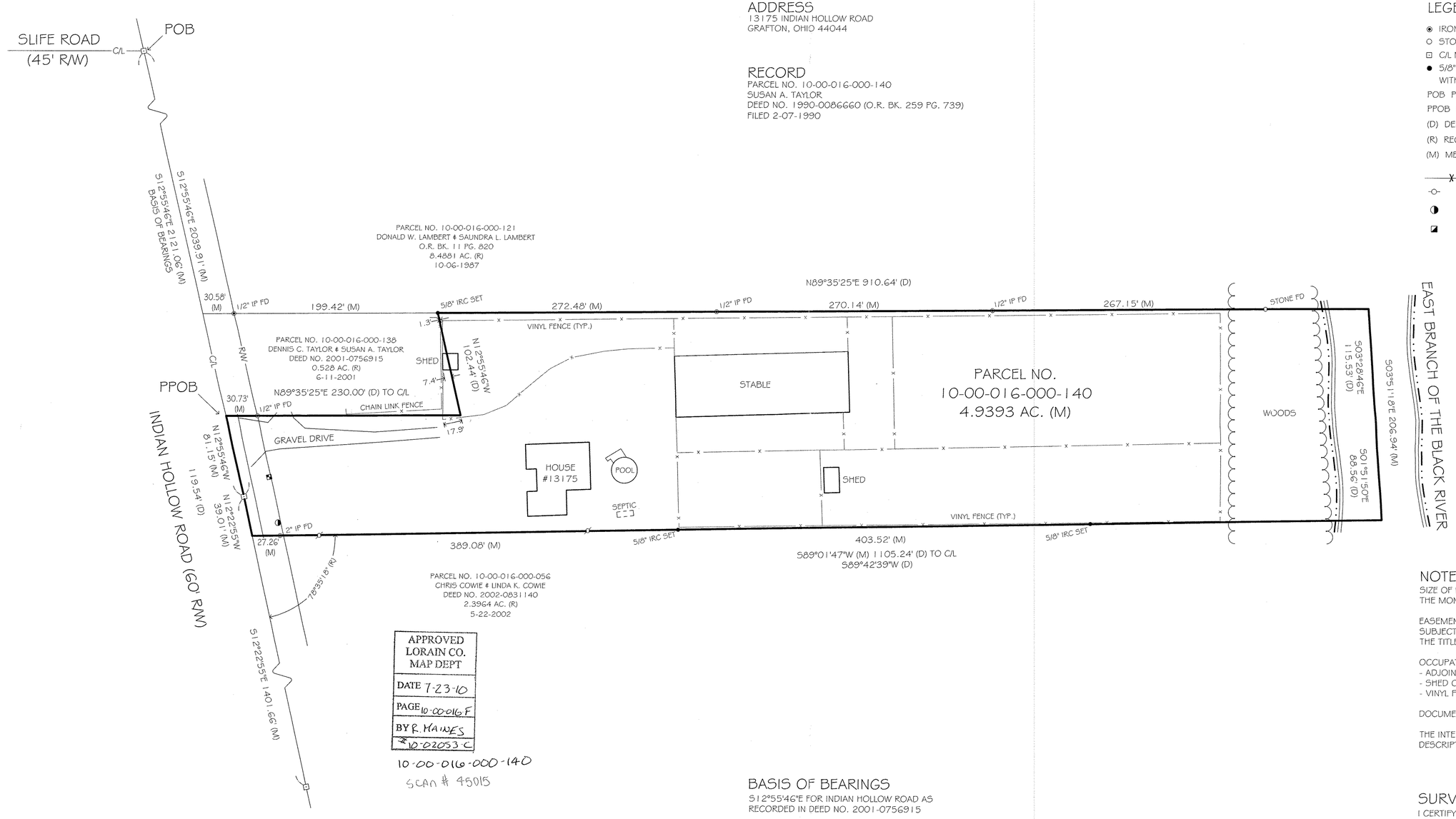

APPROVED
LORAIN CO.
MAP DEPT
DATE 7-23-10
PAGE 10-00-016 F
BY R. HAINES
10-02053-C

10-00-016-000-140
SCAN # 45015

BASIS OF BEARINGS

S12°55'46"E FOR INDIAN HOLLOW ROAD AS RECORDED IN DEED NO. 2001-0756915

30 0 15 30
GRAPHIC SCALE (In Feet)
1 inch = 30 ft.

NOTES

SIZE OF MONUMENTATION FOUND IS NOTED ON PLAT. THE MONUMENTATION ID IS NOTED WHERE LEGIBLE.

EASEMENTS OR OTHER RESTRICTIONS MAY AFFECT SUBJECT PARCEL. THE SURVEYOR DID NOT RESEARCH THE TITLE ABSTRACT.

OCCUPATION IS NOT CONSISTENT WITH TITLE LINES
- ADJOINER CHAIN LINK FENCE OVER BOUNDARY 1.3'
- SHED OVER BOUNDARY 7.4'
- VINYL FENCE OVER BOUNDARY 17.9'

DOCUMENTS USED ARE CITED ON THE PLAT

THE INTENT OF THIS SURVEY IS TO UPDATE THE DESCRIPTION OF AN EXISTING PARCEL

SURVEYOR'S CERTIFICATION

I CERTIFY THAT THIS PLAT OF SURVEY WAS PREPARED IN ACCORDANCE WITH OHIO ADMINISTRATIVE CODE CHAPTER 4733-37 STANDARDS FOR BOUNDARY SURVEYS. ALL MONUMENTATION IS SET AS SHOWN.

STATE OF OHIO
DALE R. HAYWOOD
S-8284
REGISTERED PROFESSIONAL SURVEYOR

DATE

FIELD: JULY 15, 2010
DRAWING: JULY 15, 2010

Dale Haywood
DALE HAYWOOD P.S.
OHIO REG. S-8284

10-966