

VICINITY MAP
N.T.S.

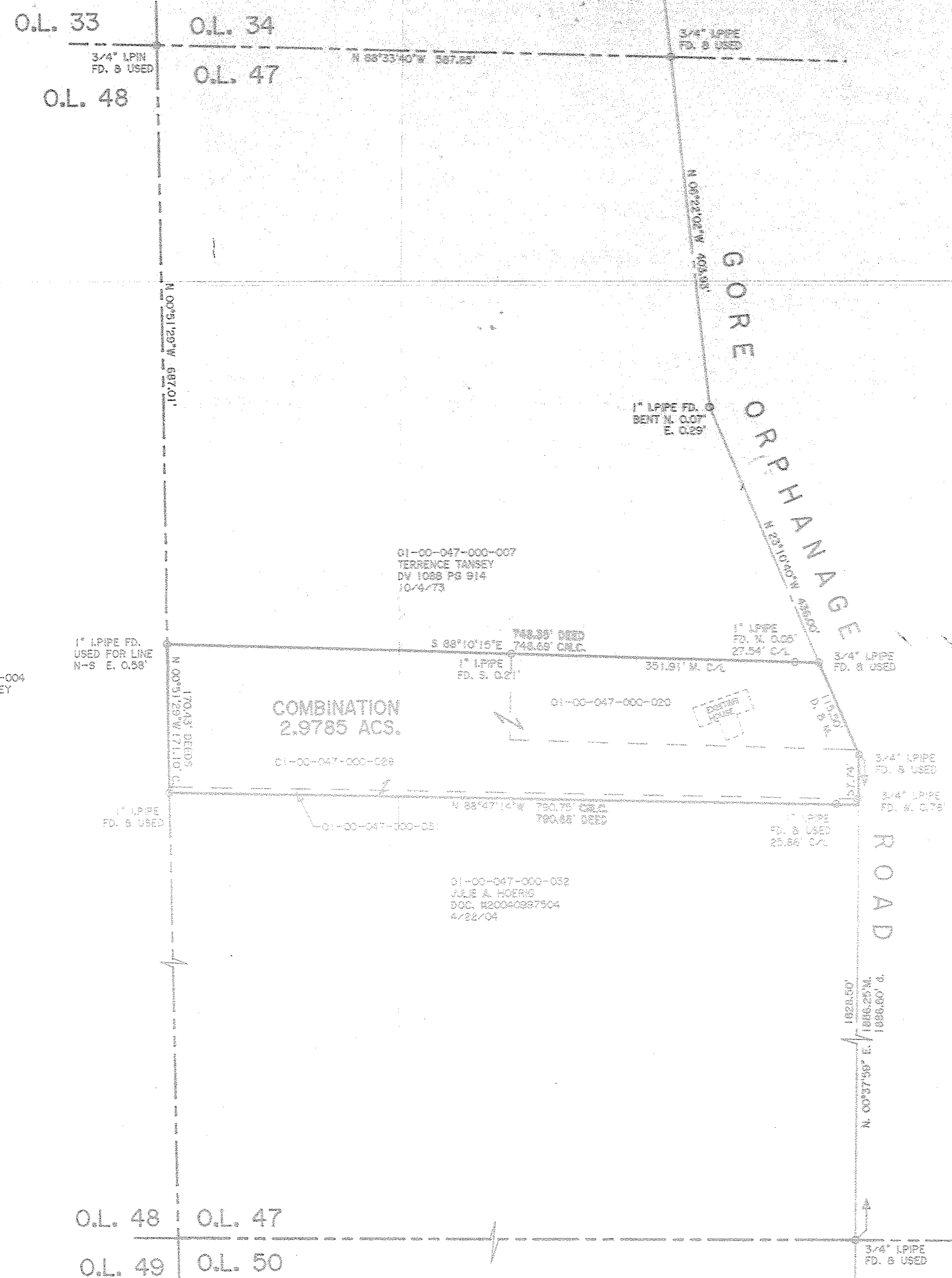

DIMENSIONS SHOWN ON THIS PLAT ARE EXPRESSED IN FEET AND DECIMAL PARTS THEREOF, ALL BEARINGS ARE TO AN ASSUMED MERIDIAN AND ARE USED TO INDICATE ANGLES ONLY. PERMANENT MONUMENTS WERE FOUND OR SET AT ALL POINTS INDICATED HEREON, ALL OF WHICH I CERTIFY TO BE CORRECT.

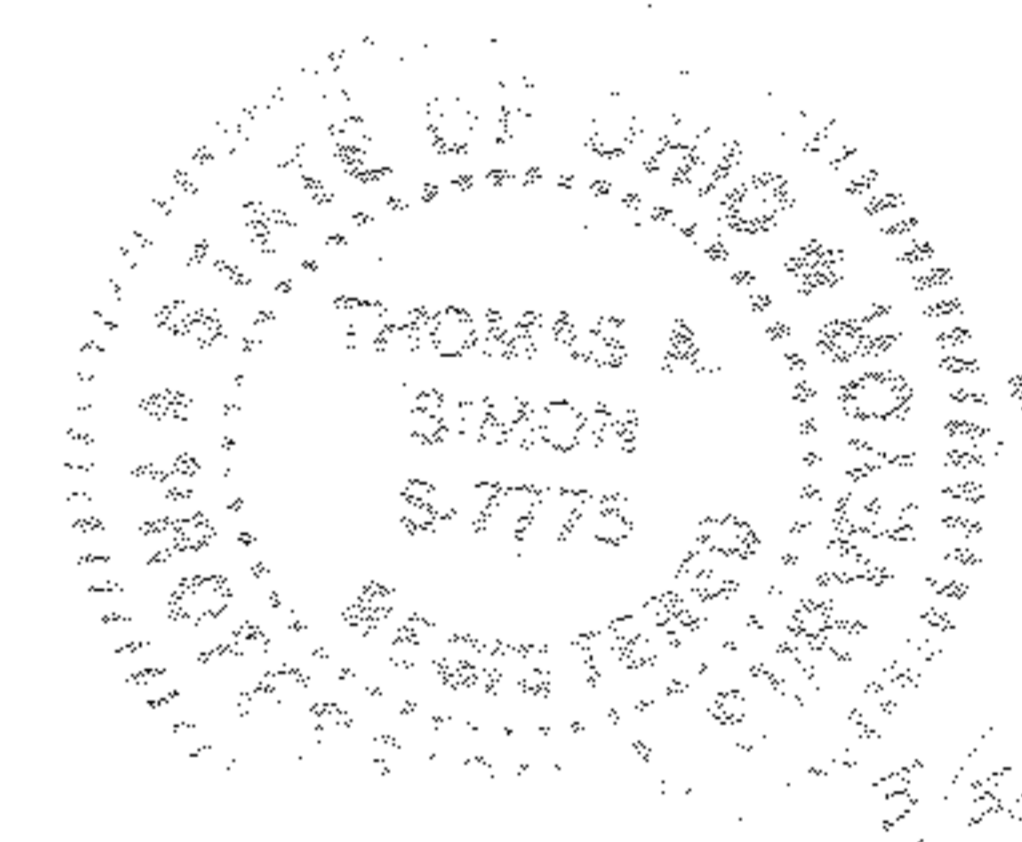

Thomas A. Simon
THOMAS A. SIMON
REG. PROFESSIONAL SURVEYOR
NO. 9-7775

BASIS OF BEARINGS IS THE CENTERLINE OF GORE ORPHANAGE ROAD (NORTH 00°37'59" EAST), IRON PINS SET ARE 5/8" DIAMETER, 30' LONG WITH PLASTIC CAPS "T. SIMON, 9-7775".

APPROVED
LORAIN CO.
MAP DEPT

DATE 5-25-10

PAGE 1-E

BY R. MAINES

#10-02832

01-00-047-000-037

THOMAS SIMON & ASSOCIATES, INC.
PROFESSIONAL LAND SURVEYORS

150 SOUTH OLIVE STREET
ELYRIA, OHIO 44035
(440) 327-2925
FAX 327-2964

PLAT OF SURVEY
AND
COMBINATION
FOR
RUSSELL & MARY LOUK

BEING KNOWN AS PART OF ORIGINAL BROWNHELM TOWNSHIP LOT NO. 47

COUNTY OF LORAIN STATE OF OHIO
MARCH, 2010 SCALE: 1" = 100'