

07-00-028-103-0369

APPROVED
LORAIN CO.
MAP DEPT
DATE 5-21-10
PAGE 7.00.028.D
BY R. MAINES
#10-02033-A

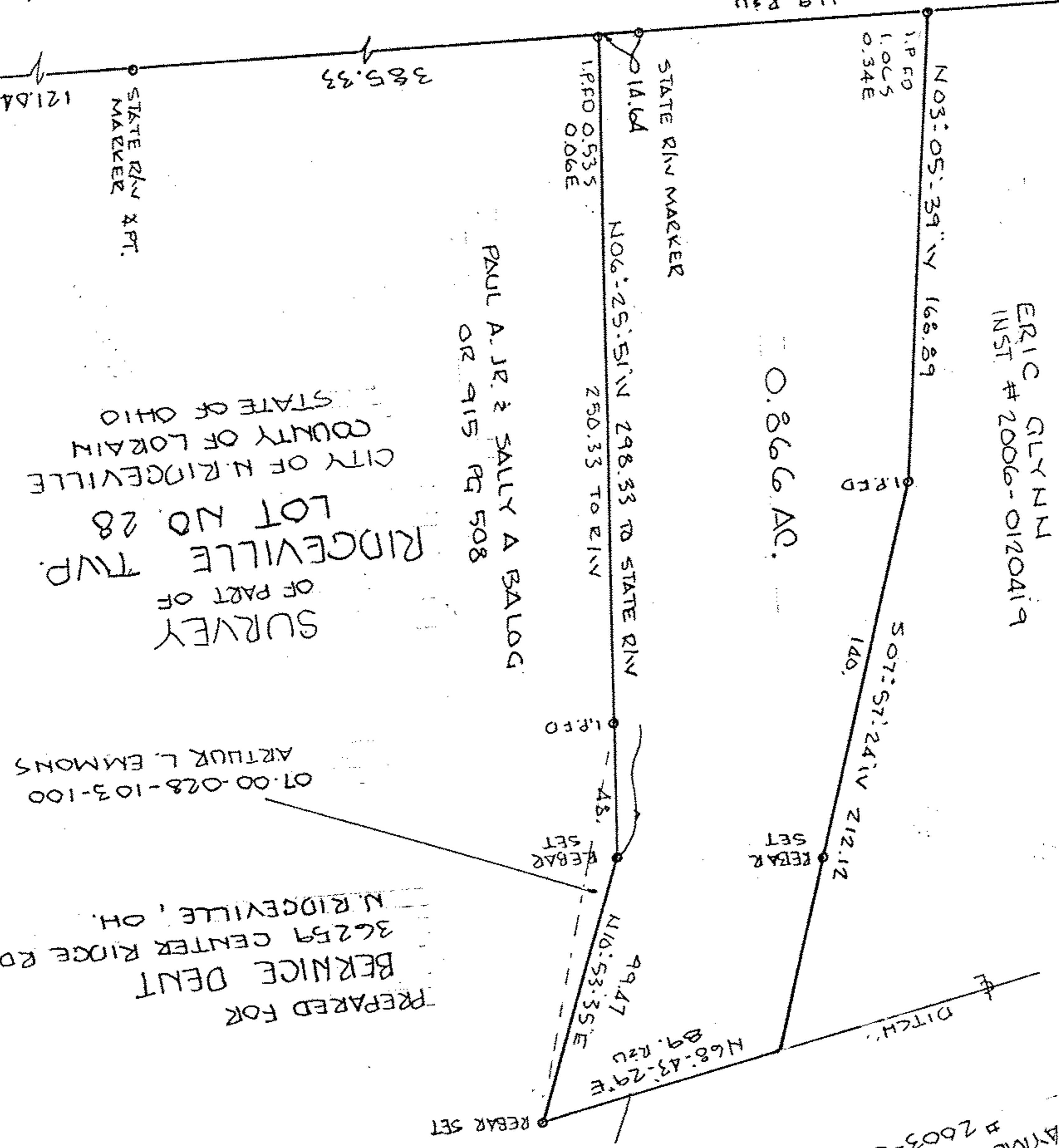
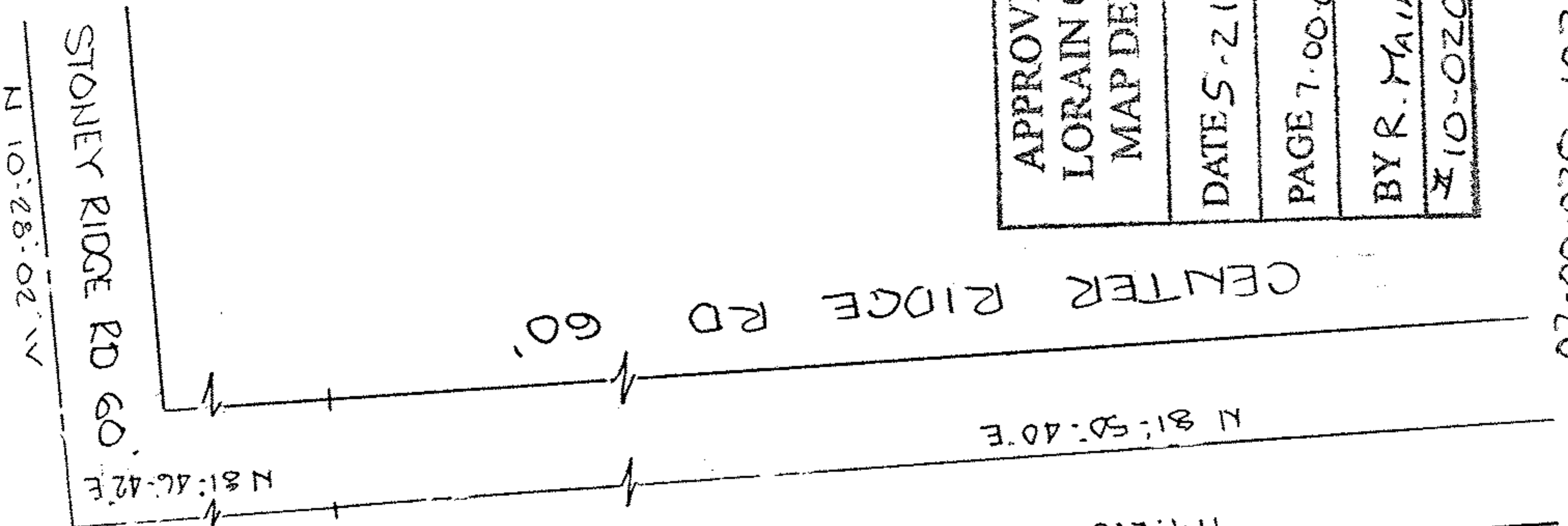

SURVEY
 OF PART OF
 RIDGEVILLE TWP.
 LOT NO 28
 CITY OF RIDGEVILLE
 COUNTY OF LORAIN
 STATE OF OHIO

07-00-028-103-100
 ARTHUR L. EMMONS

PREPARED FOR
 BERNICE DEUT
 36259 CENTER RIDGE RD
 N. RIDGEVILLE, OH.

RAYMOND & KATHLEEN STEINKETZ
 # 26003-0923895

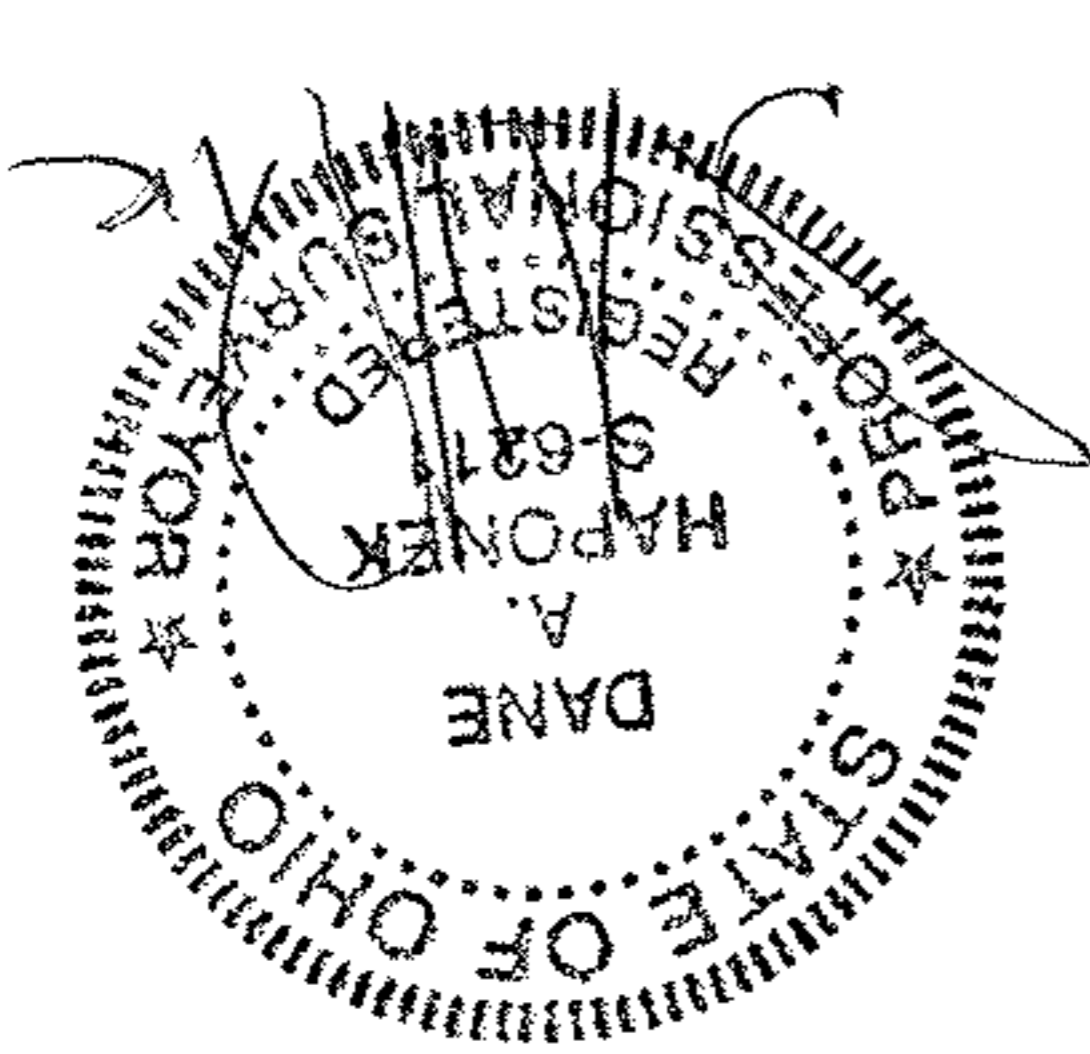

DATE: APRIL 2010
 SCALE: 1" = 60'

Dane A. HAPONER
 5444 Stony Ridge Road
 North Ridgeville, Ohio 44039 (440) 327-4776
 Reg. Surveyor S6211