

44945

15-00-100-000-025

SURVEY FOR: 15-E



LAUNDON . SIMON . CAHL & ASSOC. INC.
CONSULTING ENGINEERS & SURVEYORS
219 COURT ST. ELYRIA, OHIO 44035

DAVID A. & ANITA D. RIEGER

Orig. Lot 100	City of	Date APRIL, '88 Scale 1"=150'
Orig. Sec	Village of	Dwn. by R.G.S. Chkd. by C.J.
Tract	County of LORAIN	Job No. 87-1692 F.B.
Township of LAGRANGE	State of OHIO	Printed

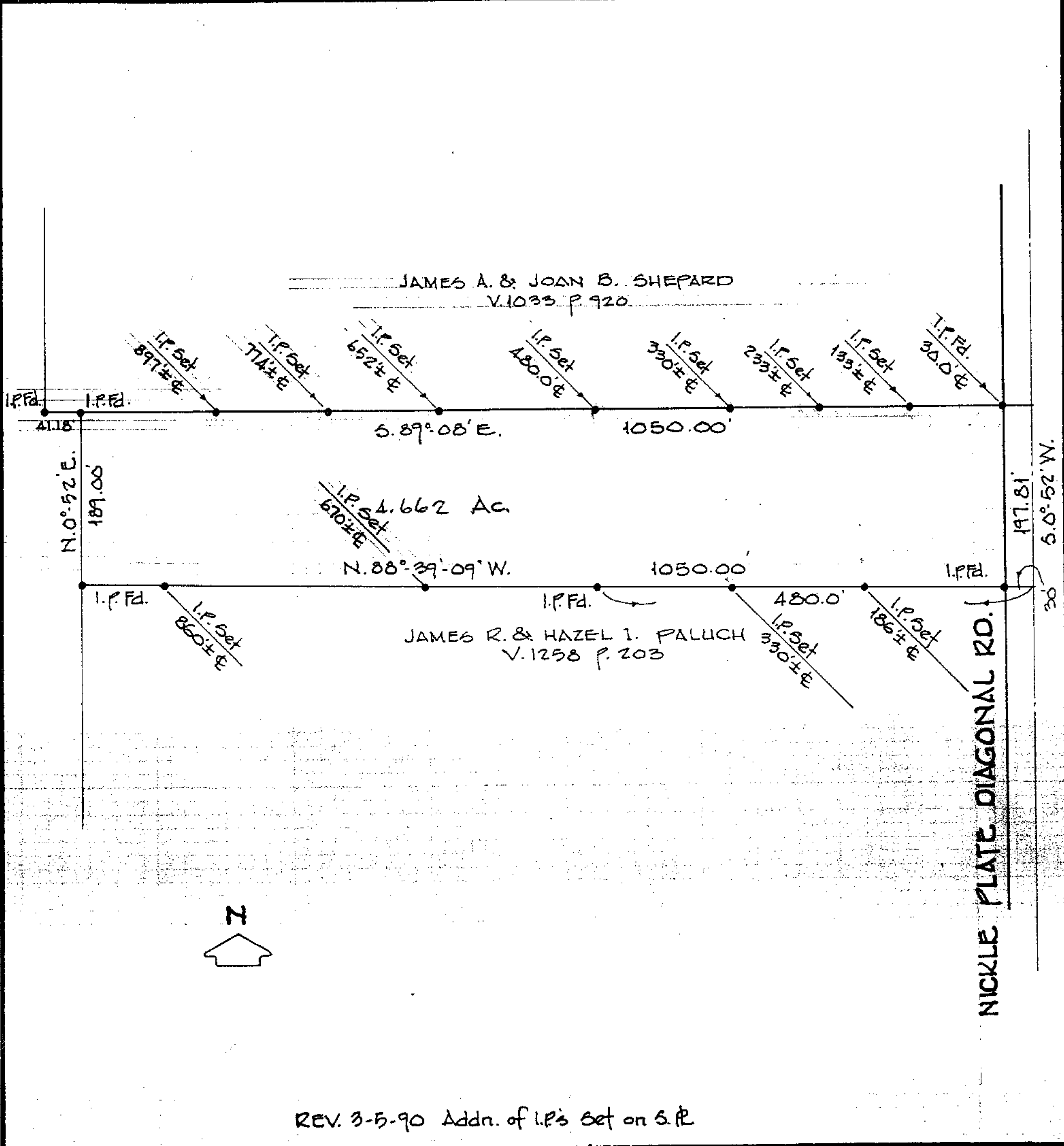

REV. 3-5-90 Addn. of I.P.'s Set on S.P.