



LAUNDON . SIMON . CAHL & ASSOC. INC.
 CONSULTING ENGINEERS & SURVEYORS
 219 COURT ST. ELYRIA, OHIO 44035

44960

02-02-007-111-020
 02-02-007-B

SURVEY OF 5/156 of EDGEWOOD ESTATES
 SUB'N. No 6 P.V. 32 P.15
 FOR:

FRANK KODMAN

Orig. Lot 7	City of LORAIN	Date JUL 9, 1987	Scale 1"=40'
Orig. Sec	Village of	Dwn. by R.G.S.	Chkd. by C.J.
Tract 2	County of LORAIN	Job No. 87-1634	F.B.
Township of BLACK RIVER	State of OHIO	Printed	

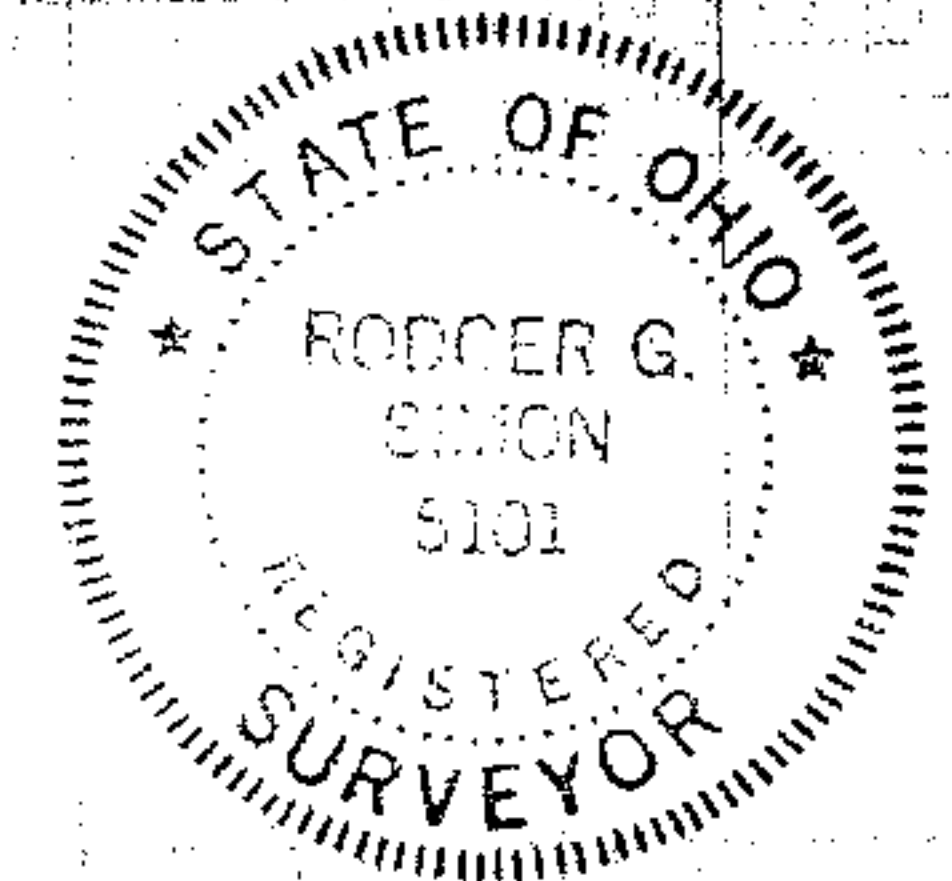
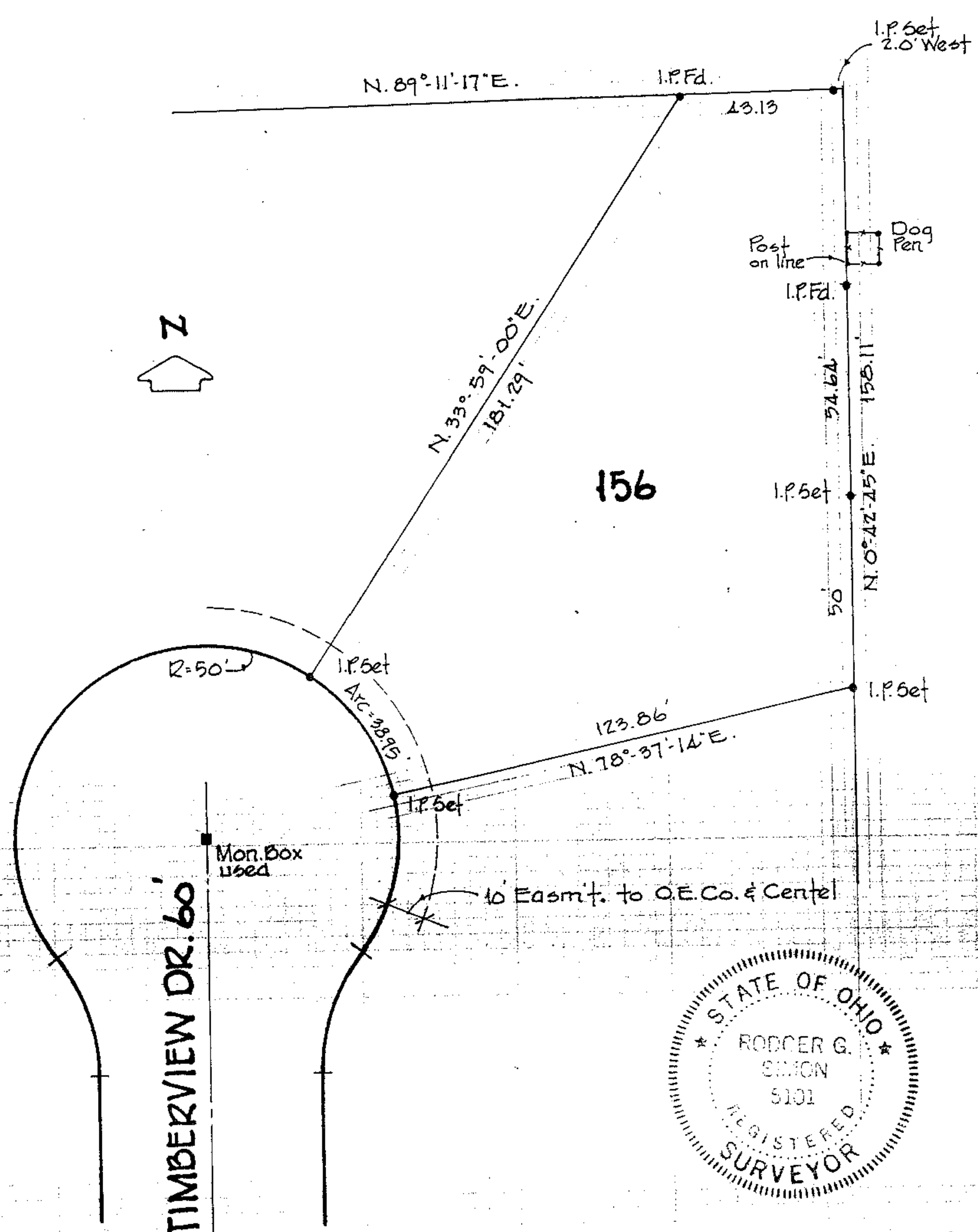

TIMBERVIEW DR. 60'