

#44959

10-00-005-105-015, 020
10-00-005-E



LAUNDON . SIMON . CAHL & ASSOC. INC.
CONSULTING ENGINEERS & SURVEYORS
219 COURT ST. ELYRIA, OHIO 44035

SURVEY FOR:

DANIEL P. JAYKEL

Orig. Lot	City of	Date 9-9-87	Scale 1"=50'
Orig. Sec 5	Village of	Dwn. by R.G.S.	Chkd. by C.J.
Tract	County of LARAIN	Job No. 87-1641	F.B. -
Township of CARLISLE	State of OHIO	Printed	

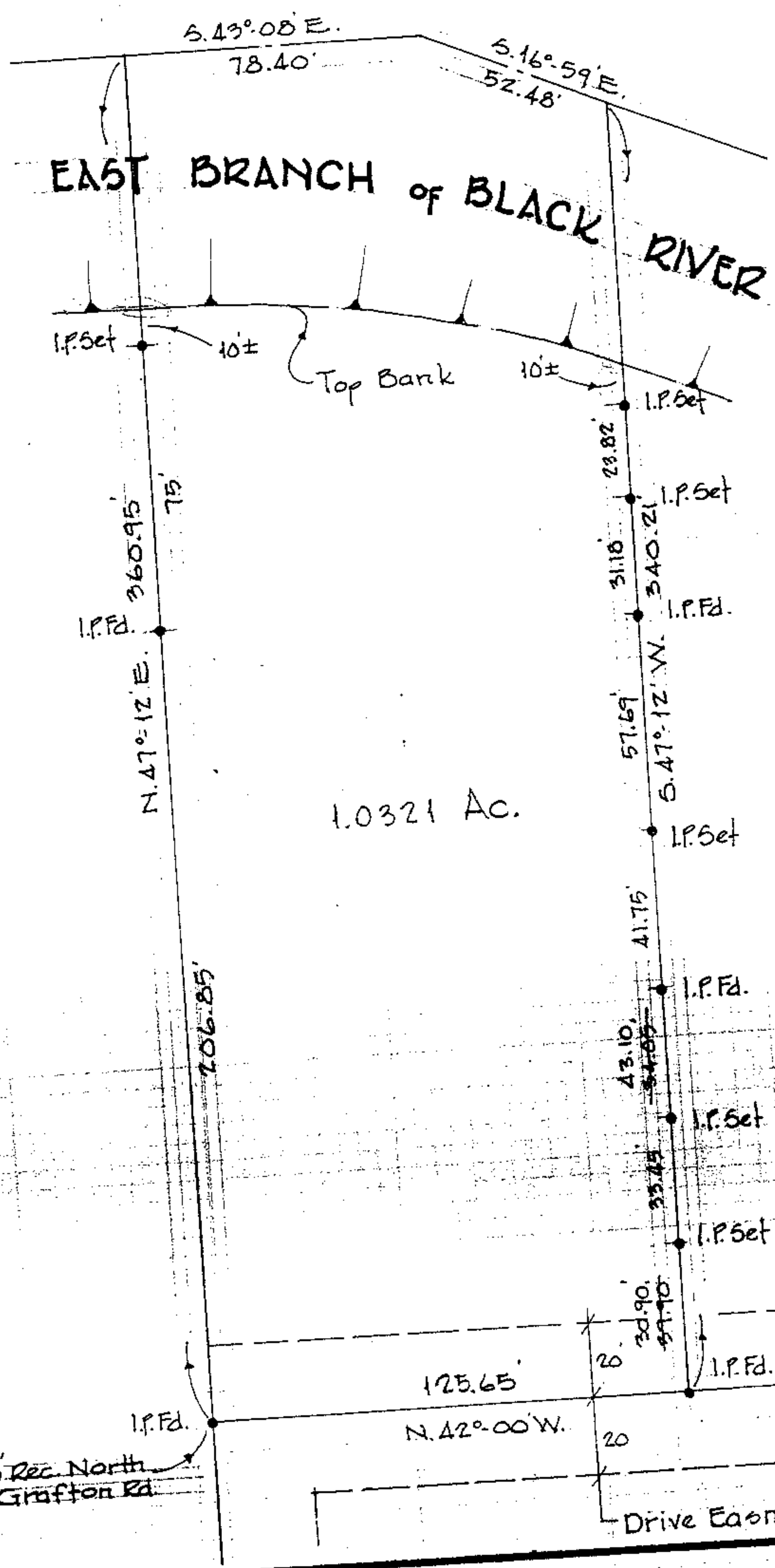

REV. AUG. 1990

618.20' Rec. North
of E. Grafton Rd

Drive Easmt.