

44954

12-00-038-000-



LAUNDON . SIMON . CAHL & ASSOC. INC.
CONSULTING ENGINEERS & SURVEYORS
219 COURT ST. ELYRIA, OHIO 44035

SURVEY FOR: 12-00-038-A,B

JOSEPH & JEROME J. NOWINSKI

Orig. Lot 38	City of	Date 9-2-87	Scale 1"=60'
Orig. Sec	Village of	Dwn. by R.G.S.	Chkd. by C.J.
Tract	County of LORAIN	Job No. 87-1649	F.B. —
Township of COLUMBIA	State of OHIO	Printed	

BEN C. & JEAN SPRAGUE
V.974 P.964

N.89°58'35"W.

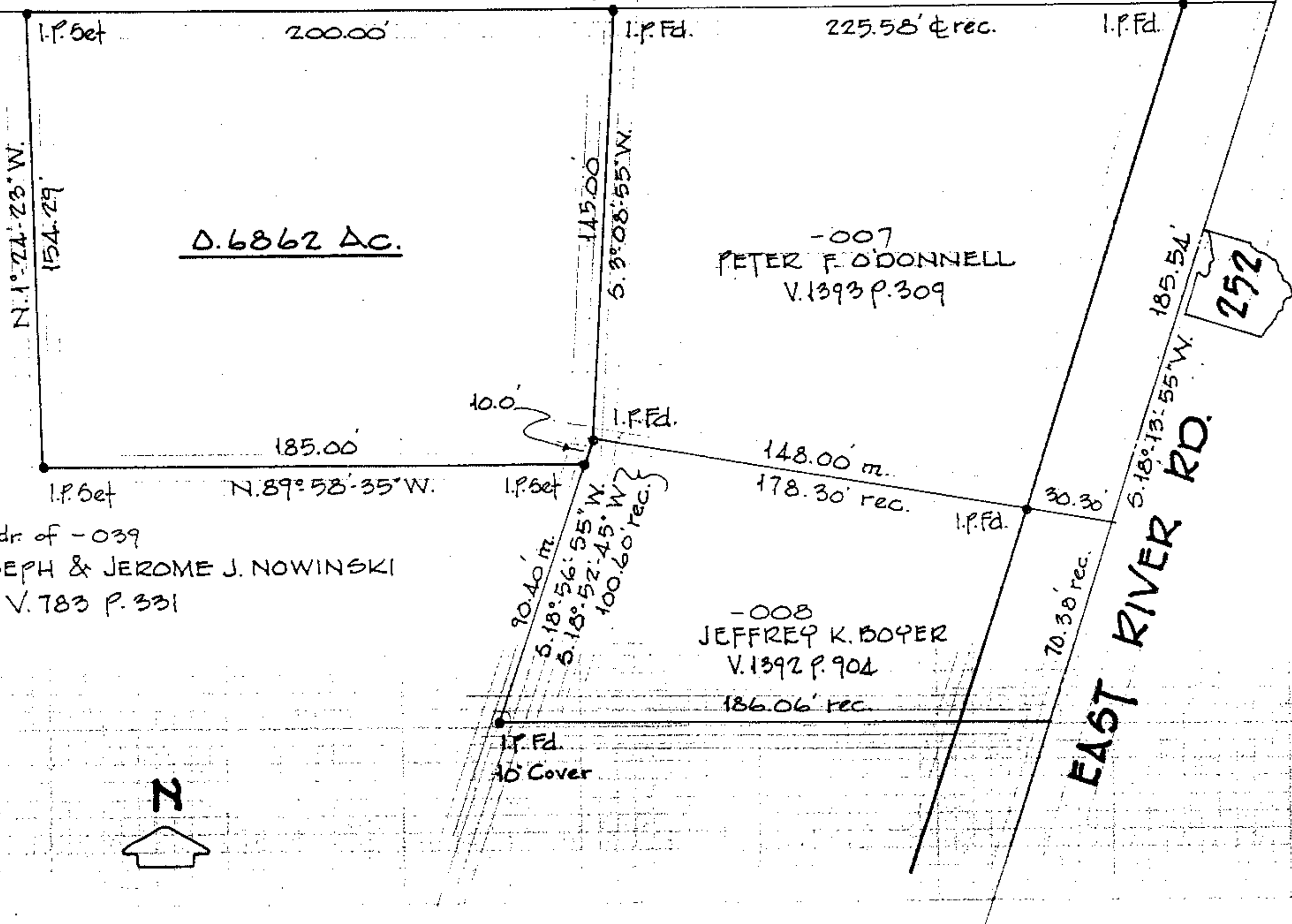

0.6862 AC.

-007
PETER F. O'DONNELL
V.1393 P.309

Rmnr of -039
JOSEPH & JEROME J. NOWINSKI
V.783 P.331

-008
JEFFREY K. BOYER
V.1392 P.904

EAST RIVER RD.

252

