

#44954

02-03-001-105-001

02-03-001-A



LAUNDON . SIMON . CAHL & ASSOC. INC.
CONSULTING ENGINEERS & SURVEYORS
219 COURT ST. ELYRIA, OHIO 44035

SURVEY FOR:

CONSUN FOOD INDUSTRIES INC.

Orig. Lot 1	City of LORAIN	Date DEC. 1987. Scale 1"=50'
Orig. Sec	Village of	Dwn. by R.G.S. Chkd. by C.J.
Tract 3	County of LORAIN	Job No. 87-1671 F.B.
Township of BLACK RIVER	State of OHIO	Printed

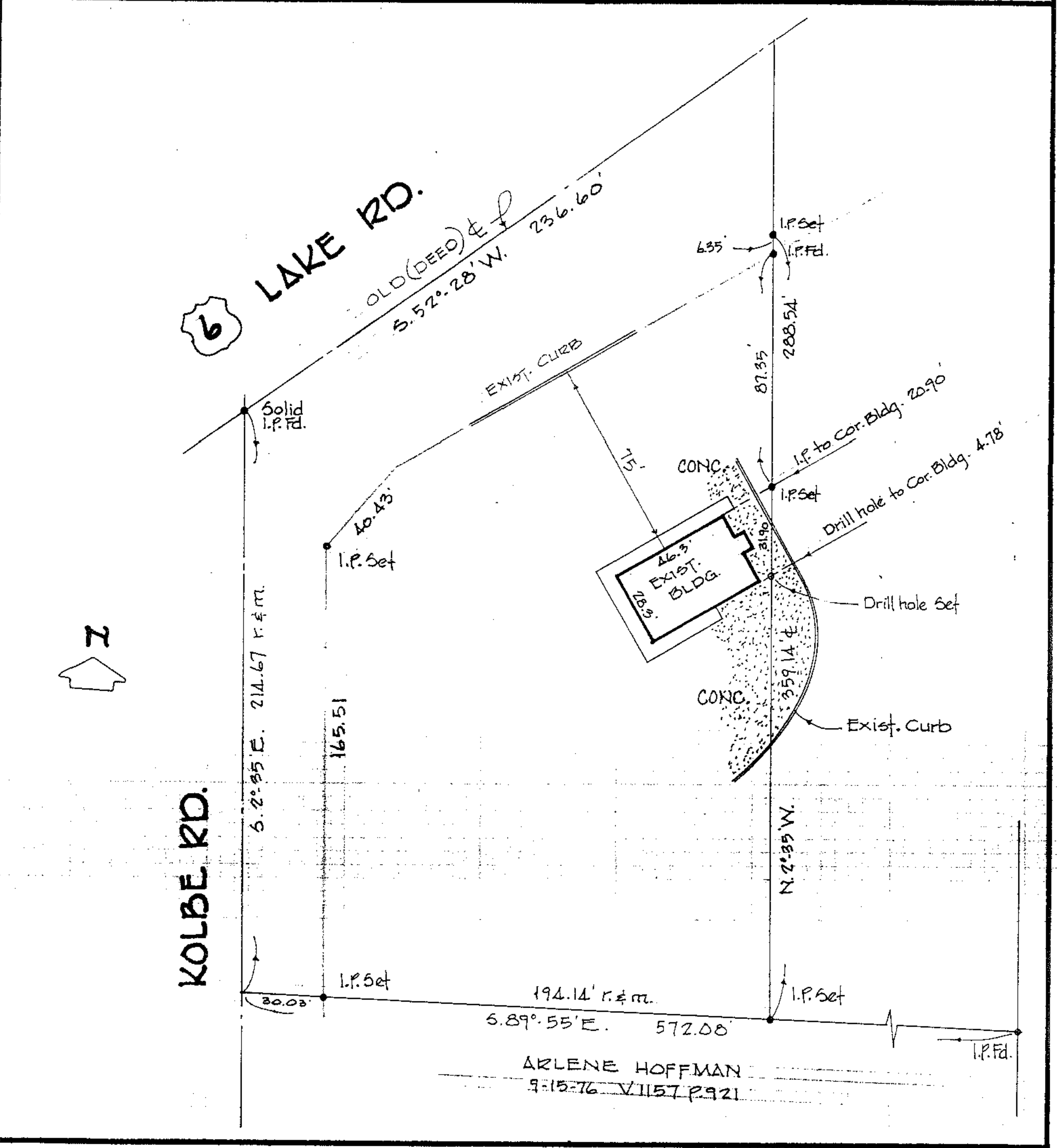

ARLENE HOFFMAN
9-15-76 V1157 P921