

449 49

05-00-031-000-012

05-00-031-B



LAUNDON . SIMON . CAHL & ASSOC. INC.
CONSULTING ENGINEERS & SURVEYORS
219 COURT ST. ELYRIA, OHIO 44035

SURVEY FOR:

PHILIP J. & MELVA J. SIMULCIK

Orig. Lot 31	City of	Date JUNE '88 Scale 1"=50'
Orig. Sec	Village of	Dwn. by R.G.S. Chkd. by C.J.
Tract	County of LORAIN	Job No. 88-1723 F.B. —
Township of AMHERST	State of OHIO	Printed

LARRY E. WATSON

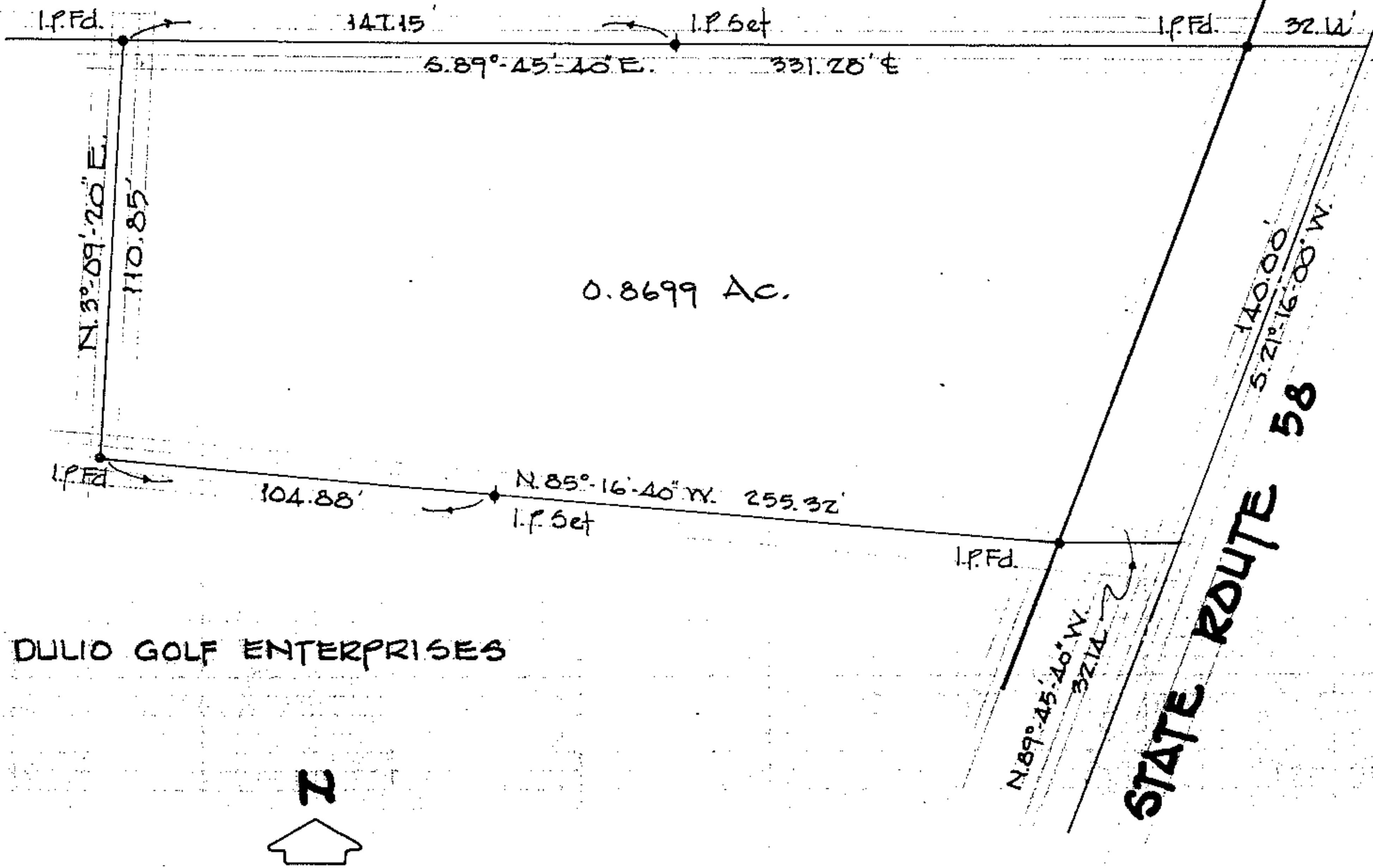

DULIO GOLF ENTERPRISES