

44946

18-00-021-101-014
015



LAUNDON . SIMON . CAHL & ASSOC. INC.
CONSULTING ENGINEERS & SURVEYORS
219 COURT ST. ELYRIA, OHIO 44035

SURVEY FOR: 18-00-021-A

JOHN K. JR. & JODI L. ROLLIN

| | | | |
|------------------------|-----------------------|-----------------|---------------|
| Orig. Lot 21 | City of | Date JULY '88 | Scale 1"=40' |
| Orig. Sec | Village of WELLINGTON | Dwn. by R.G.S. | Chkd. by C.J. |
| Tract | County of LORAIN | Job No. 88-1714 | F.B. |
| Township of WELLINGTON | State of OHIO | Printed | |

Ref. FB. 193 P. 8

NORTH MAIN ST. 66'

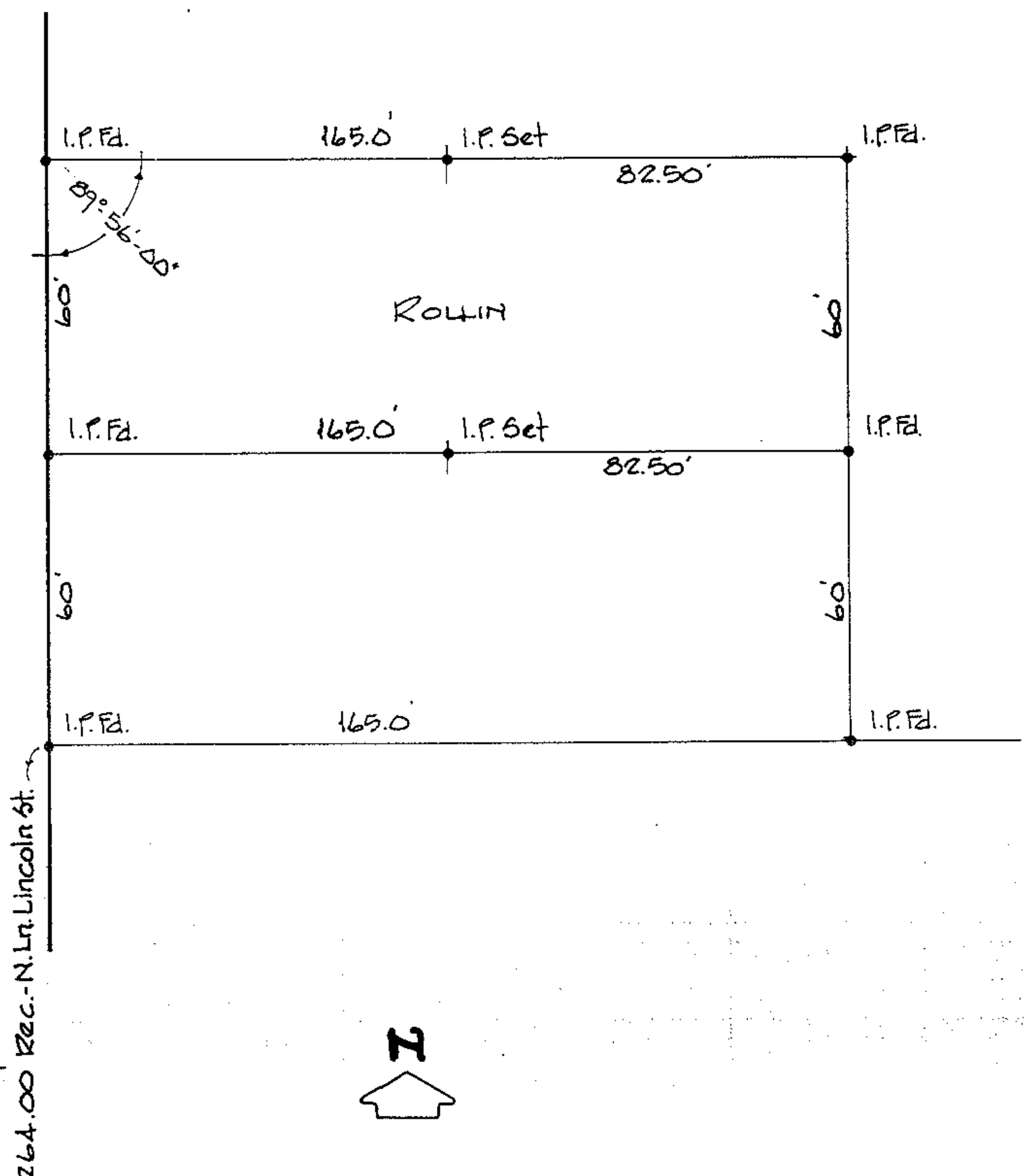

264.00 Rec. - N. Lt. Lincoln St.

