

44943

16-00-002-106-001

SURVEY FOR: 16-00-001-D



LAUNDON .SIMON .CAHL & ASSOC. INC.
CONSULTING ENGINEERS & SURVEYORS
219 COURT ST. ELYRIA, OHIO 44035

JON & OLIVIA WRIGHT

Orig. Lot 2	City of	Date SEPT. 1988 Scale 1"=50'
Orig. Sec	Village of GRAFTON	Dwn. by R.G.S. Chkd. by C.J.
Tract	County of LORAIN	Job No. 88-1738 F.B.
Township of GRAFTON	State of OHIO	Printed

ALSO BEING ALL of S/L's 10 & 11 AND
PART of S/L 12 in SUNSHINE CT. ALLOT.
P.V. 10 P. 19
AND
PART of S/L 1 in RAWSON &
BENNINGTON'S SUBN.
P.V. 4 P. 12

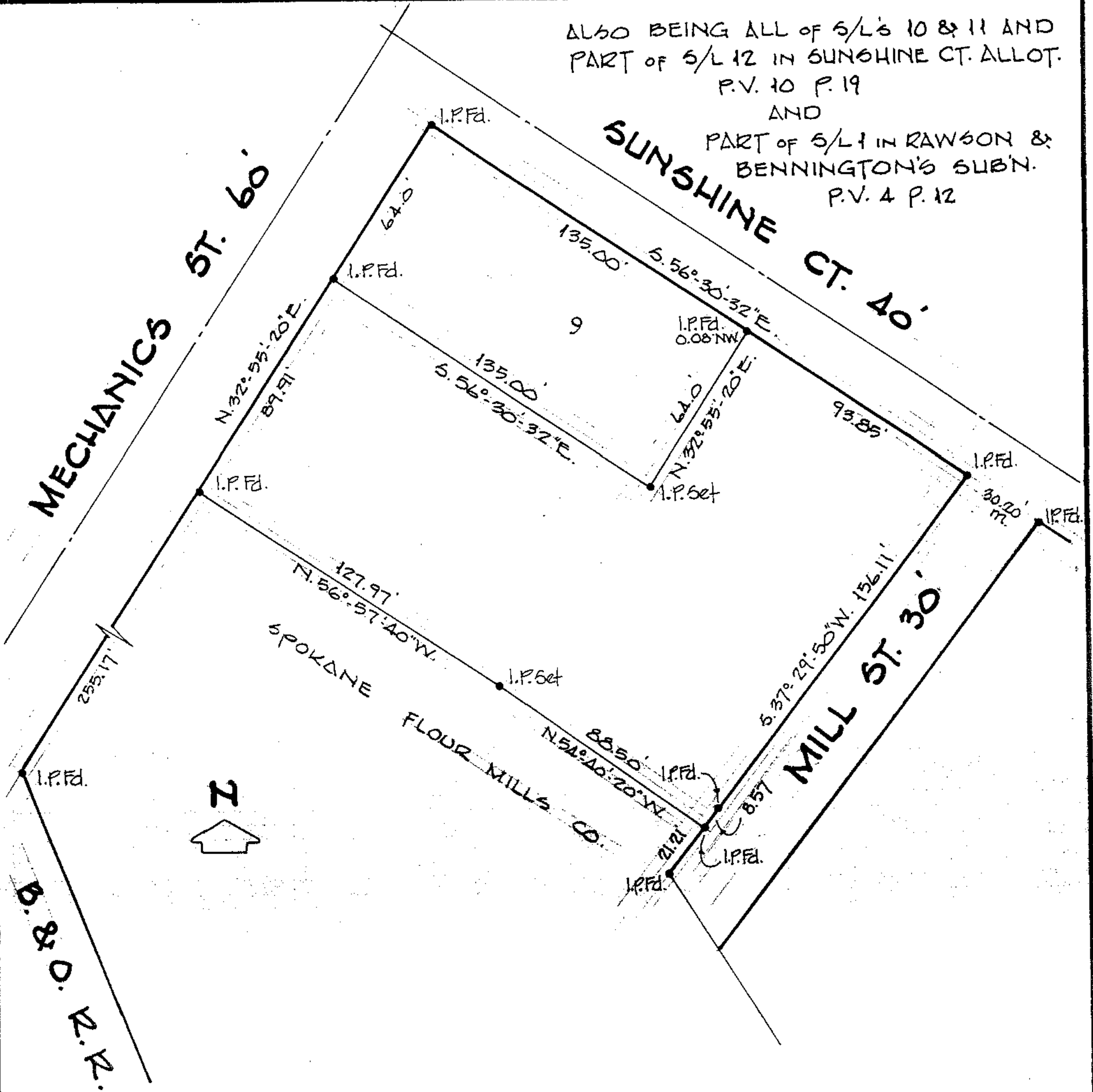

REF: F.B. 175 P. 68
& Job No 78-768