

# 44938

10-00-024-000-  
10-00-024-G



LAUNDON . SIMON . CAHL & ASSOC. INC.  
CONSULTING ENGINEERS & SURVEYORS  
219 COURT ST. ELYRIA, OHIO 44035

SURVEY FOR:  
**RAYMOND L. & PATRICIA A. MOHLER**

Orig. Lot	City of	Date DEC. 1988	Scale 1"=100'
Orig. Sec 24	Village of	Dwn. by R.G.S.	Chkd. by C.J.
Tract	County of LORAIN	Job No. 88-1770	F.B.
Township of CARLISLE	State of OHIO	Printed	

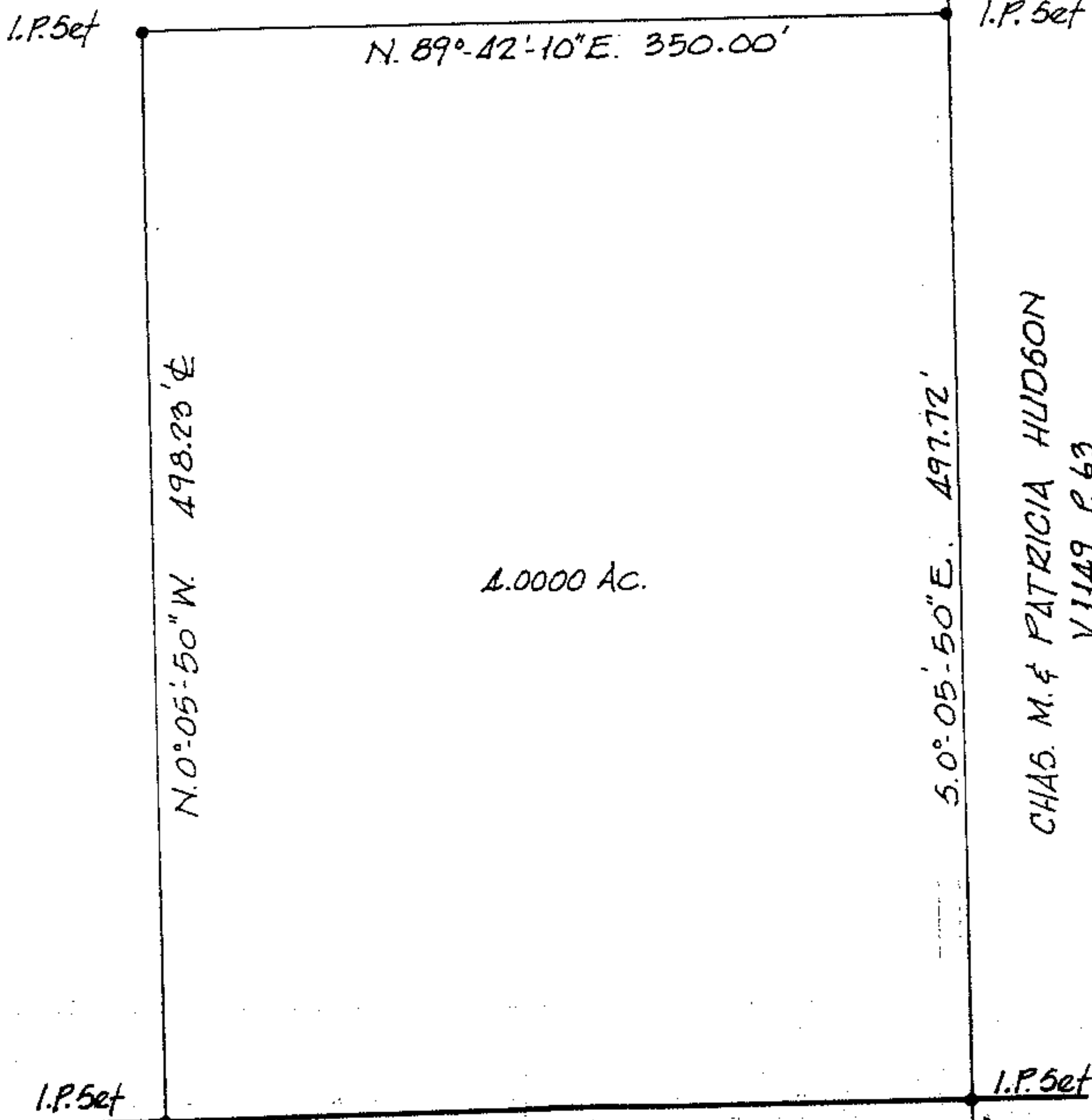

Mon. Box

WHEELER RD.

165.20' 184.80' 30' 30'

PARSONS RD. 60'

Mon. Box

Mon. Box