

44937

10-00-015-103-

10-00-015-B,F



LAUNDON . SIMON . CAHL & ASSOC. INC.
CONSULTING ENGINEERS & SURVEYORS
219 COURT ST. ELYRIA, OHIO 44035

SURVEY FOR:

WM. J. & CARYL A. LAVRIHA

Orig. Lot	City of	Date JAN. 23, '89 Scale 1"=100'
Orig. Sec 35	Village of	Dwn. by R.G.S. Chkd. by C.J.
Tract	County of LORAIN	Job No. 89-1787 F.B.
Township of CARLISLE	State of OHIO	Printed



ROBSON RD. 45'

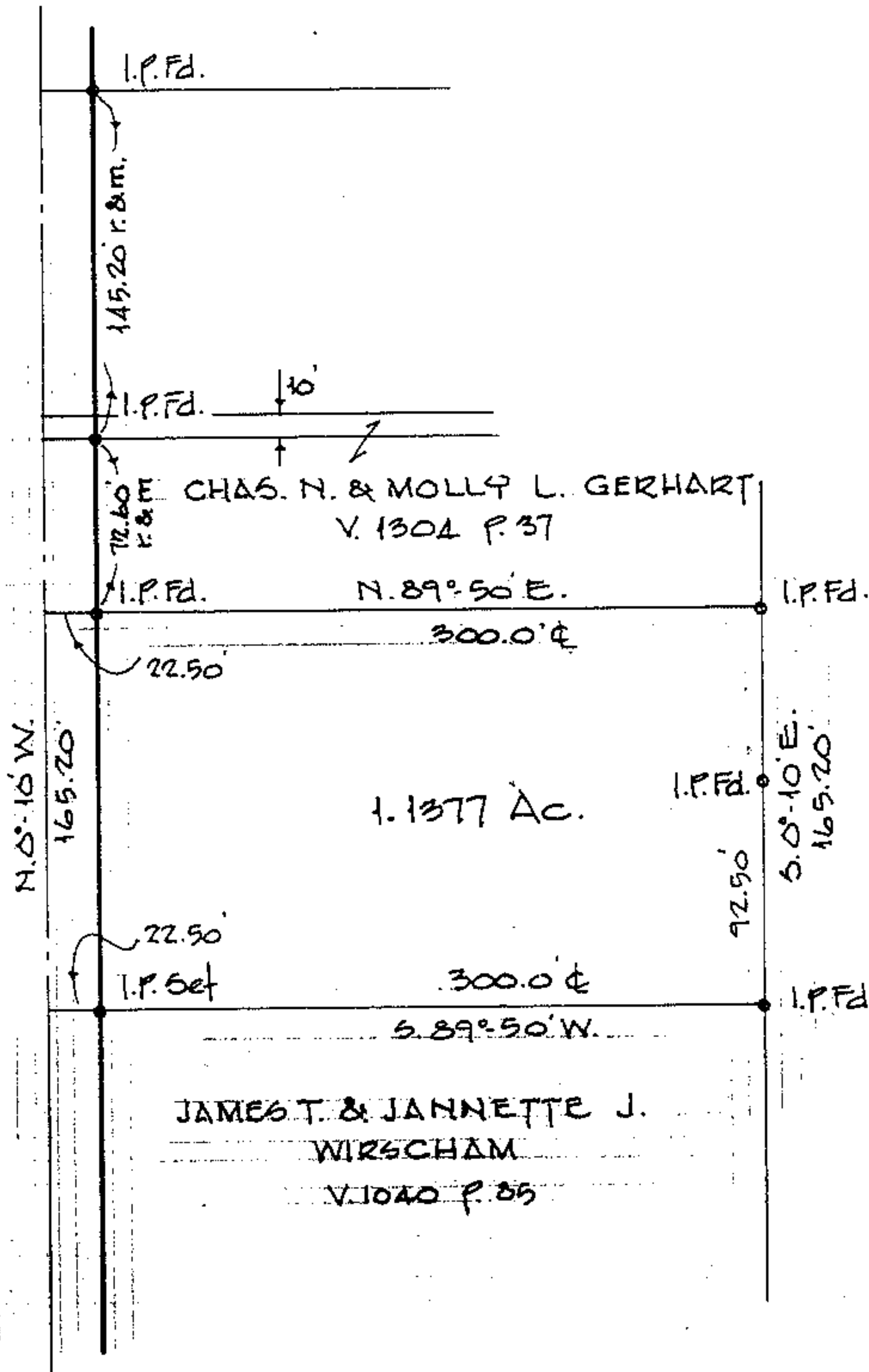

ELEANOR VAN ARSDALE ET AL
V. 749 P. 525