

# 44930

13-09-012-000-007  
13-H



LAUNDON . SIMON . CAHL & ASSOC. INC.  
CONSULTING ENGINEERS & SURVEYORS  
219 COURT ST. ELYRIA, OHIO 44035

SURVEY FOR:

JAMES & DEBRA POTTS and  
JERRY D. & TONI HARDWICK

Orig. Lot 12	City of	Date 6-16-89	Scale 1" = 200'
Orig. Sec	Village of	Dwn. by R.G.S.	Chkd. by C.J.
Tract 9	County of LORAIN	Job No. 89-1839	F.B.
Township of CAMDEN	State of OHIO	Printed	



GIFFORD RD. 60'

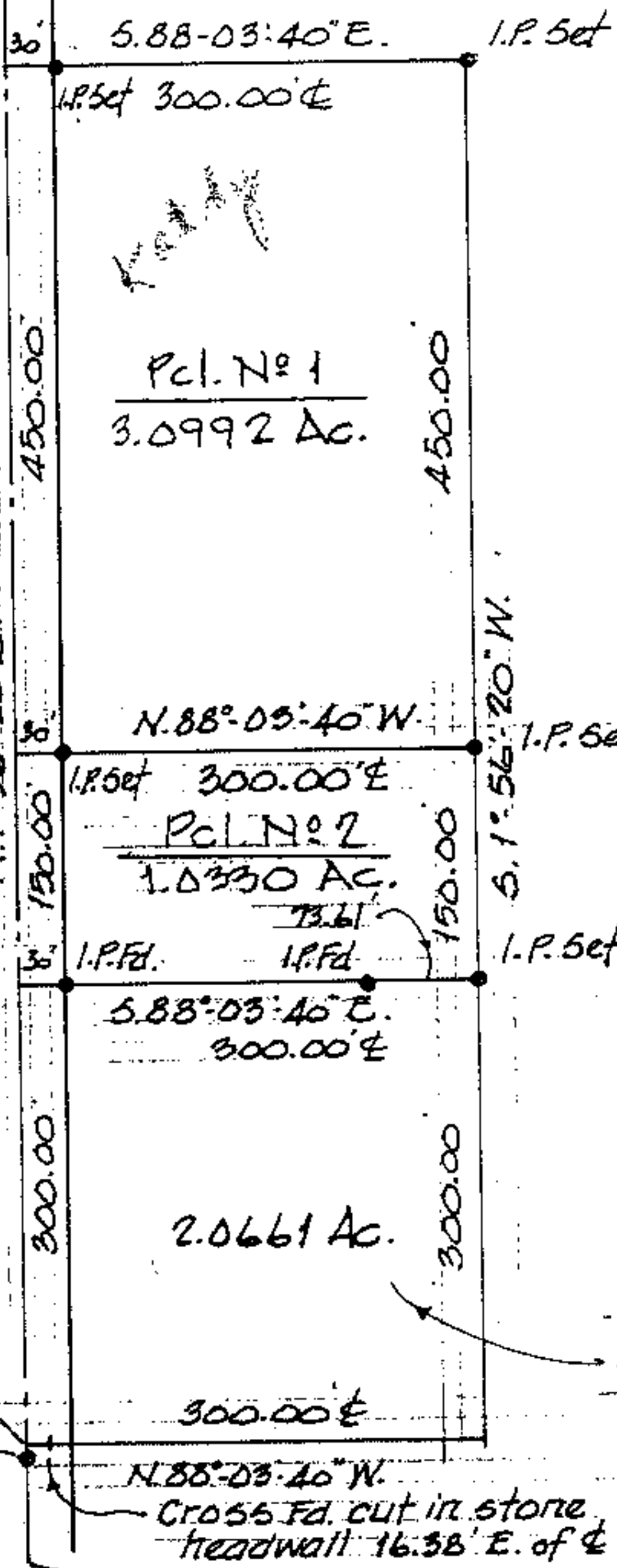

Ralph W. & Beverly J. Frabotta  
V. 961 P. 81

Jerry D. & Toni Hardwick  
V. 1194 P. 55

BRONSON RD.

Stone Mar.

O.L. 12  
O.L. 25