

#44928

OL-25-049-000-002  
10-103



LAUNDON . SIMON . CAHL & ASSOC. INC.  
CONSULTING ENGINEERS & SURVEYORS  
219 COURT ST. ELYRIA, OHIO 44035

SURVEY FOR:  
**KORNELIUS & LAVINA J. MOOIBROEK**  
5/110 IN E.W. METCALF'S SUBN. P.V. 3 P.B

Orig. Lot	City of ELYRIA	Date JUNE '89 Scale 1"=30'
Orig. Sec	Village of	Dwn. by R.G.S. Chkd. by C.J.
Tract EAST of RIVER	County of LORAIN	Job No. 89-1843 F.B. REF. 125/22
Township of ELYRIA	State of OHIO	Printed

# COLUMBUS ST. 66'

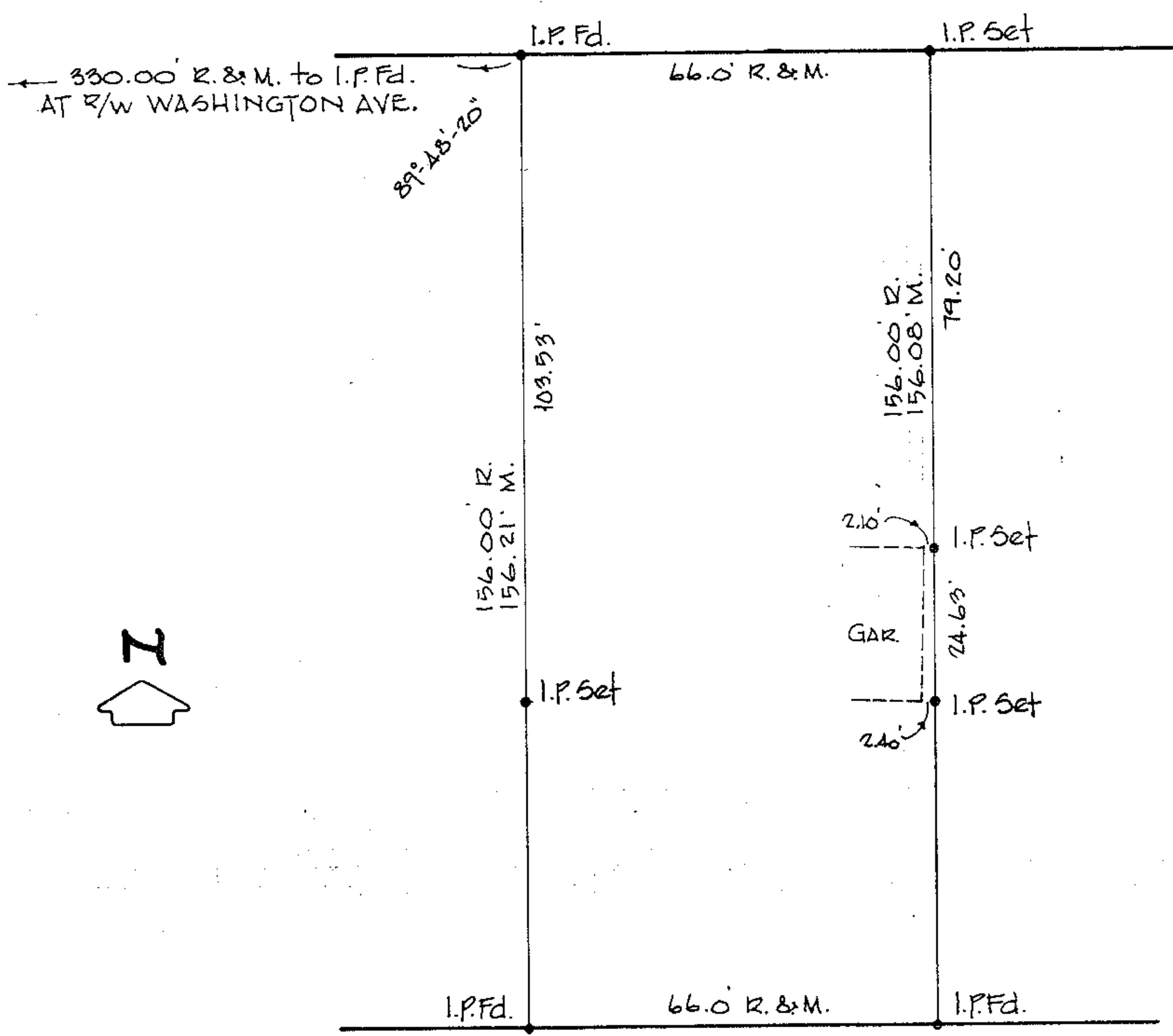

# 18' ALLEY