

44926

01-00-028-103-027
07-00-028-B



LAUNDON . SIMON . CAHL & ASSOC. INC.
CONSULTING ENGINEERS & SURVEYORS
219 COURT ST. ELYRIA, OHIO 44035

SURVEY FOR:

THOMAS WILSON &
LORENE DAVIS

Orig. Lot 27	City of N. RIDGEVILLE	Date AUG. 11, '89 Scale 1"=50'
Orig. Sec	Village of	Dwn. by R.G.S. Chkd. by C.J.
Tract	County of LORAIN	Job No. 89-1853 F.B.
Township of RIDGEVILLE	State of OHIO	Printed

AURENSEN RD. 60'

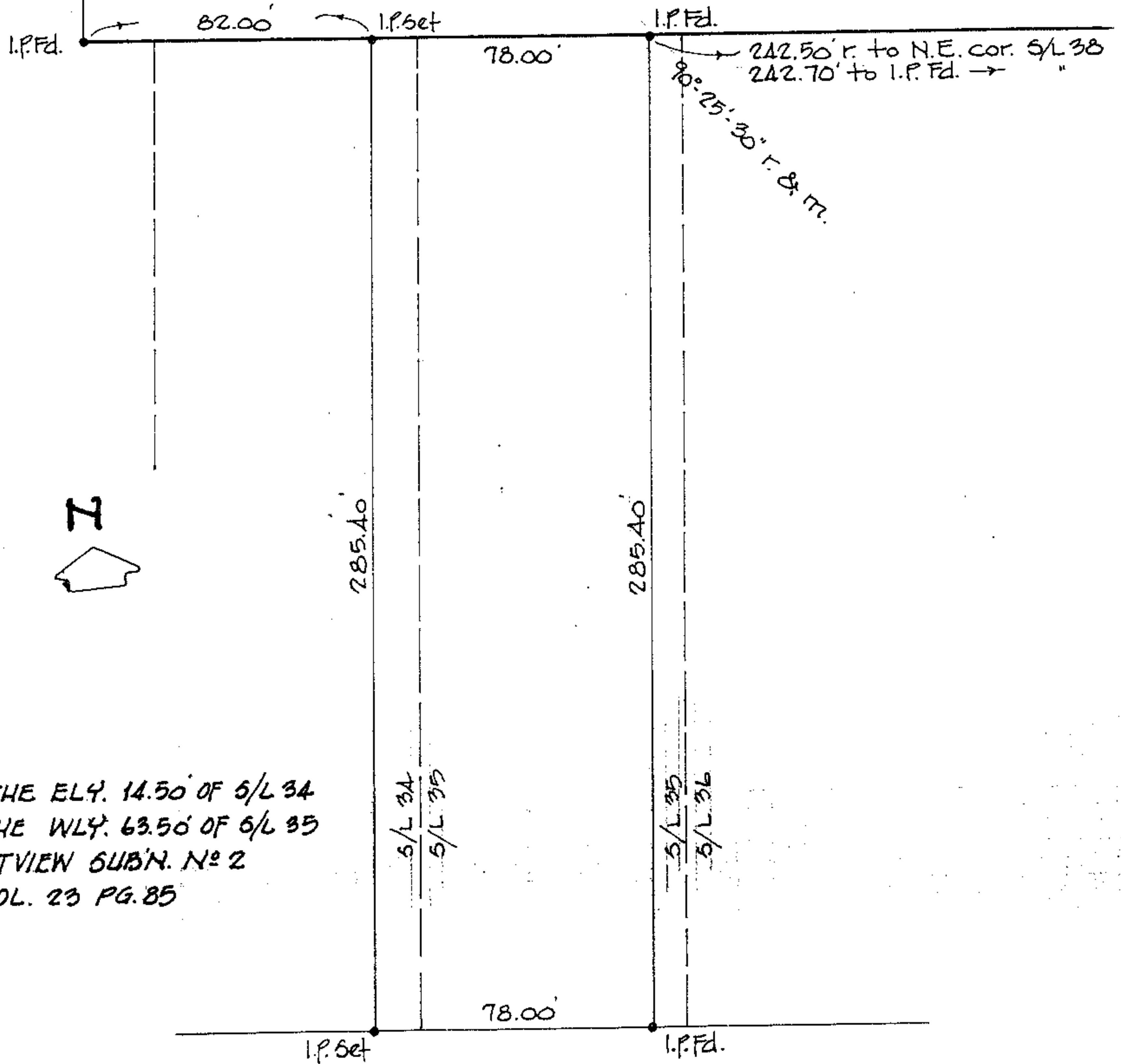

SURVEY OF THE ELY. 14.50' OF S/L 34
AND THE WLY. 63.50' OF S/L 35
IN CRESTVIEW SUB'D. No 2
PLAT VOL. 23 PG. 85