

44925

06-25-014-107-001



LAUNDON . SIMON . CAHL & ASSOC. INC.
CONSULTING ENGINEERS & SURVEYORS
219 COURT ST. ELYRIA, OHIO 44035

SURVEY FOR: 6-105

DONALD W. FIEBIGER

Orig. Lot 14	City of ELYRIA	Date JULY 17, '89 Scale 1"=30'
Orig. Sec	Village of	Dwn. by R.G.S. Chkd. by C.J.
Tract EAST of RIVER	County of LORAIN	Job No. 89-1855 F.B.
Township of ELYRIA	State of OHIO	Printed

SURVEY of S/L 81 BROADVIEW ALLOT.
P.V. 9 P. 19

LEXINGTON AVE. 50'

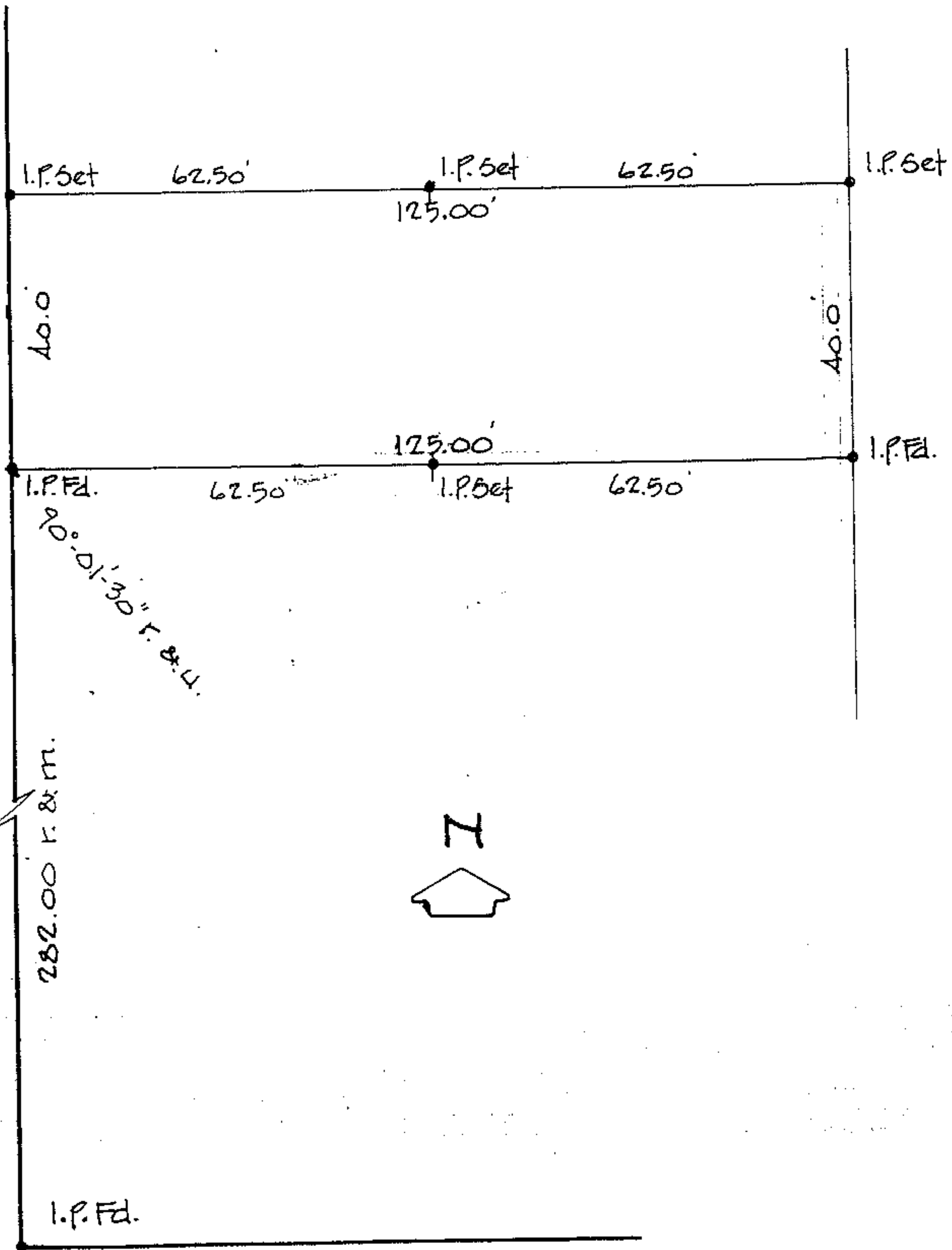

CLARK ST. 50'