

#44922

06-24-036-105-035



LAUNDON .SIMON .CAHL & ASSOC. INC.
CONSULTING ENGINEERS & SURVEYORS
219 COURT ST. ELYRIA, OHIO 44035

SURVEY FOR: 6-60
**TOBIN D. & NANCY JO
RAMIREZ**

Orig. Lot 35 & 36	City of ELYRIA	Date DEC. '89	Scale 1"=30'
Orig. Sec	Village of	Dwn. by R.G.S.	Chkd. by K.B.
Tract W. OF RIVER	County of LORAIN	Job No. 89-1899	F.B. —
Township of ELYRIA	State of OHIO	Printed	

THIS IS TO CERTIFY THAT THE PROPERTY SHOWN HEREON IS NOT WITHIN THE FLOOD PLAIN AREA AS SHOWN ON THE FLOOD INSURANCE RATE MAP EFFECTIVE JULY 2, 1980, COMMUNITY PANEL NO. 390350 0010 B, ISSUED BY THE U. S. DEPARTMENT OF HOUSING & URBAN DEVELOPMENT, CONSIDERED "ZONE C".

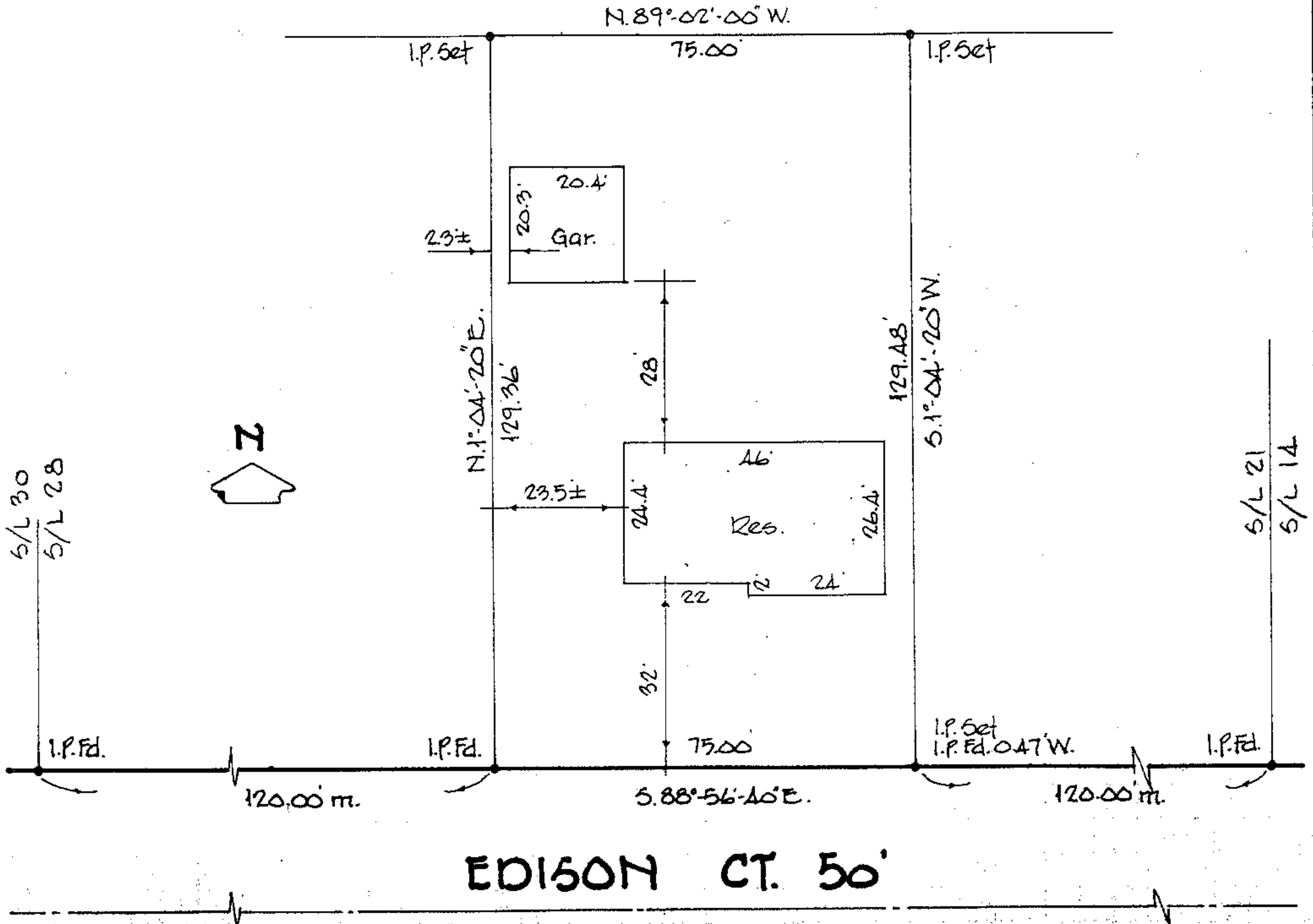

5/L 24 WEST VIEW ALLOT. N#3 P.V. 14 P. 36